

Historic, archived document

Do not assume content reflects current scientific knowledge, policies, or practices.

62.33

LIBRARY
RECEIVED
★ FEB 19 1948 ★
U. S. Department of Agriculture



STECKLER SEED COMPANY, INC.

The South's Best Seeds — Spring 1948

512-516 Gravier Street

NEW ORLEANS 3, LOUISIANA

STECKLER'S

Superfine

Gladioli

COLLECTION OF

48 BULBS **\$3.75**
POSTPAID

Com. Koehl—Red
Picardy—Apricot Pink
Margaret Fulton—Pink
Gold Eagle—Yellow
Minuet—Mauve
Shirley Temple—Cream

Eight bulbs of 6 varieties, separately packed and labeled, all top size bulbs—sure to bloom.

Complete list of Gladiolus
on Page 28

**STECKLER'S
GIANT
SUPER
RAINBOW
GLADIOLI
MIXTURE**

40
BULBS
\$2.00
POSTPAID



HARDY EVERBLOOMING



Roses

*For Those Who
Want the Best*

All Varieties
Grafted, 85c each

6 for \$4.65
postpaid

See opposite page for list of Bush and
Climbing varieties



ORTHO ROSE SPRAY

Keep roses free
of insects. Spray
to get the most
benefit and beauty
out of your roses.

Price \$1.00



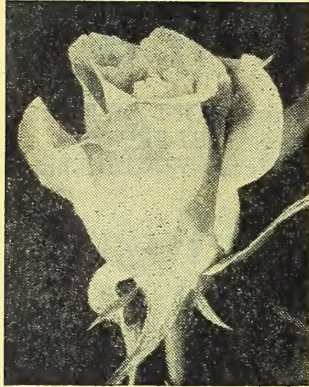

Talisman

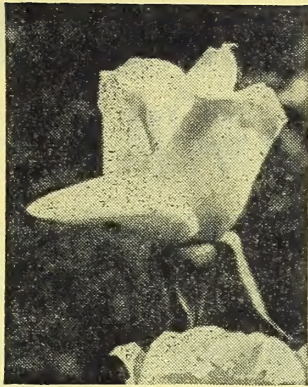

Golden Dawn

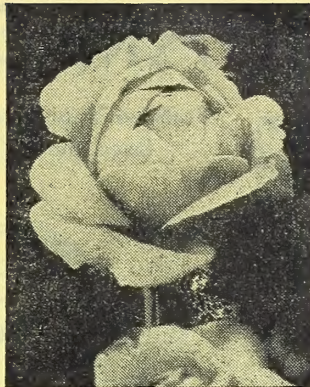

Red Radiance

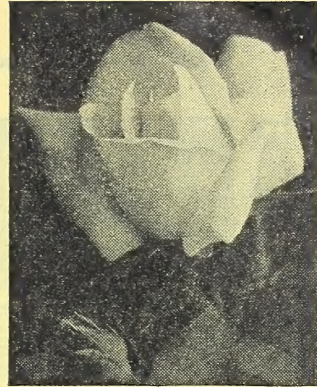

F. K. Druschki

ROSES for Those Who Want Only the Best

All Varieties—Grafted, 85c each; 6 for \$4.65, postpaid.

THE ROSES LISTED ARE SUBJECT TO OUR BEING ABLE TO SUPPLY, AS ROSES ARE QUITE SCARCE THIS SEASON. THERE ARE SOME VARIETIES THAT MAY BE SOLD OUT WHEN YOUR ORDER REACHES US, THEREFORE, WE WILL SUBSTITUTE THE NEXT BEST VARIETY IN THE COLOR WANTED.

Set out roses early in a well prepared bed. The soil must be well drained and well fertilized. Apply fertilizer to the top of the soil. Plant early for the best results.

BUSH VARIETIES

WHITE HARDY GARDEN ROSES

CALEDONIA—(H. T.) Long pointed white buds, double, an exquisite rose.

KAISERIN AUGUSTA VICTORIA—(H.T.) Pure white, with shadings of primrose-yellow. Illustrated in color on inside back cover.

F. K. DRUSCHKI—Large double white, also known as White American Beauty.

PINK HARDY GARDEN ROSES

DAME EDITH HELEN—(H. T.) Bud one-third longer than Columbia, very large, long pointed flower 4½ inches across, high center, lasting, moderate fragrance, deep rose-pink at center, passing to lighter on outer petals.

MRS. CHARLES BELL—It may be described as a shell-pink Radiance, and is a sport of that well-known Rose. It has no characteristics which make it distinct from Radiance except that it is shell pink.

RADIANCE—(H. T.) Brilliant rose-pink buds, opening in well-formed shining flowers with lighter tints on the reverse of the petals; globular in shape and very fragrant. The plant makes splendid growth, has wonderful blooming qualities.

PINK DAWN—Beautiful long buds, full flowers, of glistening rose pink, disease resistant.

EDITOR McFARLAND—Shapely buds and double, brilliant pink blooms, profuse bloomer.

YELLOW HARDY GARDEN ROSES

LUXEMBOURG—(T.) Pale, lemon-yellow, deepening in the center of its perfectly formed fragrant flower. Moderate growth and bloom. One of the hardiest and most beautiful Tea Roses; best in autumn.

SUNBURST—The color is orange-copper or golden-orange and golden-yellow; edge of petals lighter, all intense shades, extremely brilliant in effect. It is the yellowest of all Roses in the everblooming class.

GOLDEN DAWN—(T.) Pale, lemon-yellow, deepening in the center of its perfectly formed fragrant flower. Moderate growth and bloom. One of the hardiest and most beautiful Tea Roses; best in autumn.

GOLDEN CHARM—Strong, tall, free branching bush, has long, tight slender buds and always perfect. Chrome yellow in color.

TRI-COLORED ROSES (Bush)

PRESIDENT HOOVER—(H. T.) The rose of wonderful colors. It is remarkable for its vigorous growth and beautiful colorings. A blend of orange and pink, varying in tone from coppery-red in the bud, to glowing orange-yellow at the base of the petals, suffused with vivid rose pink. Reproduced in color on inside back cover.

TALISMAN—It is a combination of shadings of gold, apricot, yellow, deep pink and old rose. The bud is long, well formed and develops into full double flowers. The plant is a strong grower, with glossy green foliage and free flowering.

EDITH N. PERKINS—Two-toned, orange-buff inside the petals and a rich salmon or coppery-pink outside. Long buds, well shaped.

RED HARDY GARDEN ROSES

AMERICAN BEAUTY—(H.T.) Color a lovely shade of clear, red-crimson velvet; very fragrant.

ETOILE DE HOLLANDE—(H. T.) Bright crimson, fiery-red center cup-shaped. Free in bloom.

E. G. HILL—(H. T.) A new Red Rose, originated by Mr. E. G. Hill. Color is dazzling scarlet shading to deeper red. Originator claims it never turns purple. Undoubtedly a fine new red rose.

RED RADIANCE—(H. T.) An even better Rose than its parent, Radiance, in habit, bearing big, globular flowers of deep rose-red on strong, individual canes which are freely produced all summer until frost.

AMI QUINARD—Lovely deep, rich velvety crimson-maroon, blooms medium size, fragrant and lasting, free bloomer.

OVER THE GARDEN WALL

HARDY CLIMBING ROSES

CL. AMERICAN BEAUTY—(H. W.) Red. A hardy disease-resistant variety; vigorous growth and great freedom of bloom.

CL. ROSLYN—(N.) Yellow. This is the old standby yellow rose in the South, where it is hardy; indeed it will bloom in any garden. Immense deep golden-yellow flowers with the deepest, richest tea fragrance of all roses.

PAUL'S SCARLET CLIMBER—(H. W.) Vivid scarlet, shaded crimson, makes a brilliant display for a long period of time in the garden. A wonderful climbing rose.

CL. RED RADIANCE—(Cl. H. T.) Exactly like the bush variety of the same name except that it is of climbing habit.

CL. PINK RADIANCE—One of the finest climbers in a good pink.

CL. TALISMAN—Same as the bush variety, strong growing and free blooming.

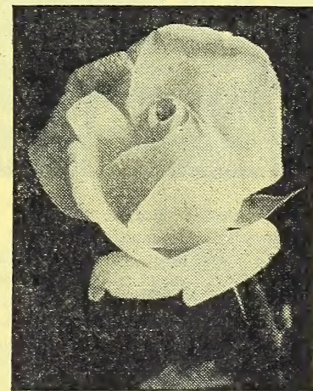

President Hoover



Bulb Planter

Plant Setter and Bulb Planter

Will be found very efficient for planting all kinds of small plants and bulbs.

Price, 60c, postpaid.

PANSY PLANTS—Our Pansy Plants are grown from the highest grade of imported seed and grown by a pansy specialist. Large flowering and containing many rare and beautiful colors not generally obtainable. Plant a bed of Pansies from December to March; they begin to bloom immediately. 100, \$2.00, postpaid.



BULB BOWLS

Glazed Blue, Green or Rose

6 in.....60c 8 in.....80c
7 in.....70c 10 in.....90c

F.O.B. New Orleans

IDEAL GARDEN NOVELTIES

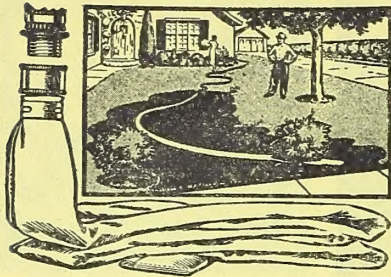

SOIL SOAKER

SOIL SOAKER for deep soaking, the water method approved by agricultural colleges and nurseries now available for home use. Equipped with regular hose connection for attaching to hose or pipe.

No. 0—12 ft., each.....\$1.65
 No. 1—18 ft., each..... 2.20
 No. 2—30 ft., each..... 3.40

GARDENADE

\$3.85 or Postpaid \$4.10

Combined kneeling pad and a convenient rack for your garden tools. All metal and painted green. Sets level with the ground so that you can work with no back strain while your knees rest on a comfortable soft pad. Rubber hand holds give you just the proper balance. Make your gardening a pleasure with the Gardenade.



Fertilize Your Lawn . . . Sow Your Seed the **NEW E-Z Way!**

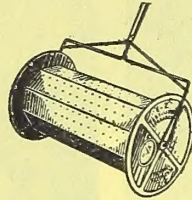

Scientific, Quick, Economical

It's fun to fertilize your lawn the new "E-Z" way. Simply fill container with any commercial fertilizer, guide like a vacuum cleaner, and your lawn is covered—quickly, scientifically, uniformly. Dependable construction assures long life for your efficient, economical Germaco E-Z Fertilizer Spreader. Order yours now. Pat. No. 2,008,129, Pat. Pend.

Germaco E-Z Fertilizer Spreader only \$1.25.

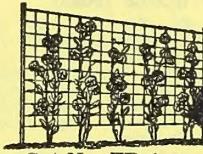

Cut No. TR-1

**NEW!
DIFFERENT!**

Weatherized TRELLIS NETTING

Ideal Support for SWEET PEAS, GARDEN PEAS, POLE BEANS, CUCUMBERS, TOMATOES
 Grows finer, larger flowers and vegetables. Hung with ease in 5 minutes; no fuss or bother. Use instead of string or wire. (Wire in sun burns delicate tendrils.) *Doesn't rot like string—lasts several seasons.* In 3 sizes. No. 1, 60x72 in., 65c; No. 2, 60x96 in., 85c; No. 3, 60x180 in., \$1.25. Postpaid.

TRAIN-ETTS



**A
TWIST
OF THE
WRIST**

AND THE PLANT IS TIED . . . 'Twist-ems' are dark green strong tapes with wire reinforcing that make perfect plant ties. No twine or raffia or shears needed. For annuals, perennials, shrubs, vines and vegetables, excellent for arranging flowers. For nurseries, estates or amateur gardeners.

'TWIST-EMS'

Box of 125, 8-in. size, 35c.

All-Leather—SOFT AS KID
 Durable—DIRT-PROOF
 Easy to Wear—WASHABLE

National EEZY Wear Garden Gloves

Used the year round for gardening, garage, housework, furnace, yard, painting, etc.

EEZY-WEAR—\$1.25 per pair.
 Sizes—small, medium and large.

MODEL D RAIN KING

The latest Rain King, and world's greatest sprinkler value. Works on all water pressures or any spray. Sets quickly to turn fast or slow or for stationary sprinkling. Each, \$3.95, or postpaid, \$4.25.

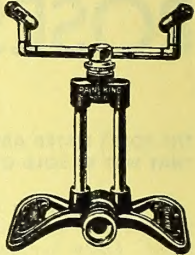

Model K Rain King

A new type home lawn sprinkler that throws every known kind of spray over circles 12 to 100 feet.

Each, \$6.75, or postpaid, \$7.00.

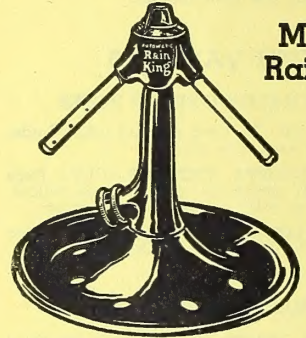

RAIN KING NOZZLE

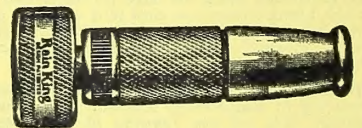

Machined from solid brass; cannot tarnish or corrode.

Each, \$1.10; postpaid, \$1.20.

WHY, JANE,
TOMATOES ALREADY!
HOW COME?

EASY... I USE HOTKAPS!

How **Hotkaps** help you grow
Earlier, Hardier Vegetables, Flowers

Do as successful market growers do: Place patented Germaco **HOTKAPS**—strong little hothouses—over seeds (or over plants when transplanting). Completely protect from destructive frosts, storms, insects—maintain perfect mulch. Increase yield from 18% to 51%, ripen plants three weeks earlier. Quick, easy to set, instructions on package. 25 Hotkaps 60c. 250 for \$4.15. Setter free. Beat everyone with first vegetables, flowers. Buy Germaco **HOTKAPS** from us today **MARKET GROWERS: GERMACO HOTKAPS** help you have sure crops, highest out-of-season prices, biggest profits. 1000 for \$12.00.



Send for **FREE FOLDER**

DOO-KLIP

Long handle grass shear; does perfect trimming. Has only one handle. No extra levers to operate. The

blades are made of case hardened, rust resisting steel. Easily opened for sharpening by removing one nut.

Price, \$3.00

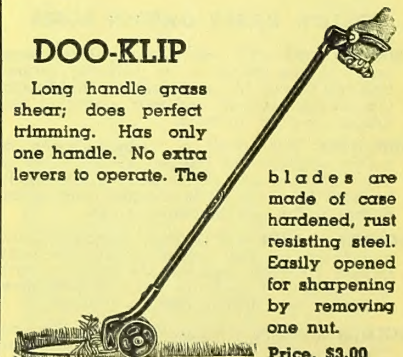

Build AN OUTDOOR LIVING ROOM TO COMPLETE YOUR HOME!

20 POPULAR
Easy to Grow

Vegetables
for only \$1.00

1 pkt. Beans, Stringless Valentine.....	\$.10
1 pkt. Beans, Henderson Bush Lima.....	.10
1 pkt. Beans, Stringless Creaseback Pole ..	.10
1 pkt. Beets, Early Wonder05
1 pkt. Cabbage, Stein's Early Flat Dutch ..	.10
1 pkt. Cantaloupe, Hales Best.....	.10
1 pkt. Carrots, Danvers Half Long.....	.10
1 pkt. Cucumber, Early Fortune.....	.10
1 pkt. Lettuce, Big Boston.....	.10
1 pkt. Mustard, Florida Broad-Leaved.....	.05
1 oz. Okra, Louisiana Green Velvet.....	.20
1 pkt. Parsley, Double Curled.....	.05
1 pkt. Peas, Alaska10
1 pkt. Pepper, Chinese Giant.....	.10
1 oz. Radish, Scarlet Globe.....	.10
1 oz. Spinach, Bloomsdale10
1 pkt. Swiss Chard, Spinach-Leaved.....	.05
1 pkt. Squash, Early White Bush.....	.05
1 pkt. Tomato, Marglobe10
1 oz. Turnip, Purple Top White Globe.....	.20

Regular Price \$1.95
SPECIAL PRICE ONLY \$1.00
(No changes allowed in this collection)

STECKLER'S FINEST DAHLIAS

"ALL STAR" COLLECTION
of 3 Prize Winning Dahlias

\$1.50 Postpaid

GOLDEN ECLIPSE—(Dec.) Light saffron yellow.

BUCKEYE BRIDE—(F. D.) Lovely deep rose.

WHITE JERSEY BEAUTY—(Dec.) White.

(See Page 27 for our full list of Fine Dahlias)

BOXED DAHLIA COLLECTIONS

GARDEN FULL OF DAHLIAS—6 popular varieties, each root labeled. This is a very popular collection.

Price, \$1.59.

SUPER DAHLIA COLLECTION—6 outstanding varieties that are all renowned in the higher price brackets.

Price, \$1.98.

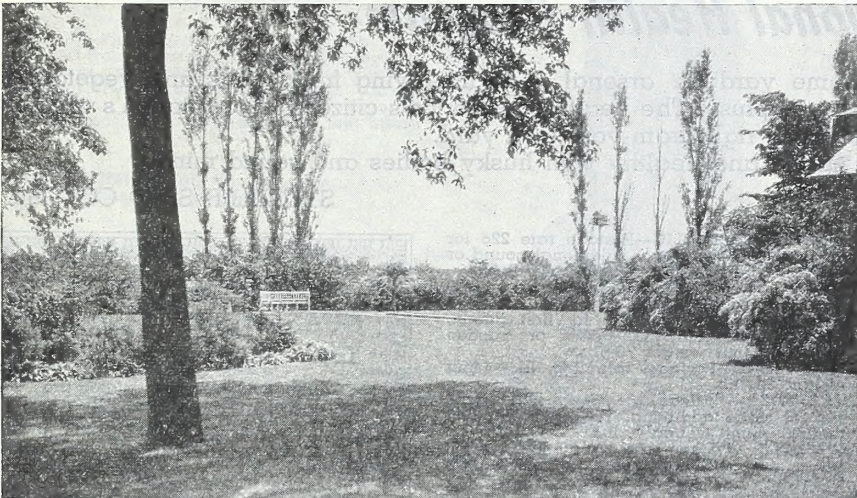

LAWN GRASS SEED

FANCY BERMUDA GRASS—The most dependable summer lawn grass for Southern Gardens. Makes a tough, even, clumpless turf that recovers quickly after cutting. Lasts for years and stands long, hot, dry summer without injury. Succeeds on nearly all types of soil. Germinates in 20 to 30 days with proper soil moisture. For good, heavy stand, sow at the rate of 5 pounds to 1000 square feet, from March to September. The Bermuda Grass seed we offer is the finest, leaf cultivated turf producing strain.

Postpaid, lb., 80c; 5 lbs., \$3.75.
Write for prices on larger quantity.

CARPET GRASS—Splendid lawn grass for the South. Better than Bermuda for poor, sandy soil and semi-shady lawns. It is a perennial, spreading by creeping stems which root at every joint, thus forming a close, compact turf. Germinates in 20 to 30 days if soil is kept properly moist. For a closely matted lawn sow at the rate of 5 pounds per 1000 square feet from March until July. We offer only stock that has been carefully analyzed for purity and germination.

Postpaid, lb., 75c; 5 lbs., \$3.25.

ST. AUGUSTINE GRASS—In Florida and to an ever increasing extent in New Orleans, the shady lawn problem has been solved by the use of this perennial creeping grass. It is a deep green, broad-bladed grass, creeping by means of surface runner. It is somewhat similar to Carpet Grass, except it has a better color and stays green during ordinary winters. Seed is not available, but lawns are established with rooted runners. A bushel will plant from 150 to 200 square feet, depending on how close it is set.

Not prepaid, bushel, \$2.25; 10 bushels, \$21.00.

HULLED BERMUDA—We offer this extra fancy Bermuda Grass with the hulls removed, a new process which gives much quicker germination. Under favorable moisture and soil conditions, Hulled Bermuda Grass will germinate in 8 to 10 days, almost as quick as Rye Grass. It is more economical because half the quantity is necessary to sow 100 square feet of lawn. Be sure to specify hulled seed when ordering, as otherwise the unhulled seed will be shipped.

Postpaid, lb., \$1.00; 5 lbs., \$4.75.

Write for prices on larger quantity.

HERE'S CERTAIN DEATH TO
WEEDS

● Spray ugly weeds away with EndoWeed, new, improved selective weed killer. EndoWeed penetrates the entire plant. Kills leaves, stems, roots and all in a week or so, yet will not harm ordinary lawn grass nor affect the soil. EndoWeed kills dandelions, chickweed, plantain and over 50 other weeds.

EndoWeed

PRESENTED BY SWIFT

MAKERS OF VIGORO

Prices: 6 oz., \$1.00; qt., \$2.75.



5 lbs., 45c; 10 lbs., 85c; 25 lbs., \$1.50;
100 lbs., \$4.00. Prices are F.O.B. New Orleans.

For a Long Season Crop Plant POLE BEANS

POLE LIMA BEANS

CAROLINA or SEWEE—77 days. Very early and reliable pole lima especially adapted for planting in the South. Vigorous growing, and pods dark green, short, about three inches and curved. Highly recommended for home and shipping purposes.

SPOTTED or FLORIDA BUTTER—78 days. Larger pods than Carolina, very prolific, in great demand by Southern gardeners and for home consumption.

SOUTHERN WILLOW LEAF—82 days. Similar to the Sewee but a heavier yielder, early

and prolific, leaves are willow leaf in shape and produces pods from the bottom to the very top of vine. Hardy and drought-resistant, thrives in sandy land, good shipper.

LARGE WHITE LIMA—88 days. Called King of the Garden. A true large lima pole bean, vigorous grower, extra large greenish white beans. Late variety and extensively planted.

WINDSOR BEANS

ITALIAN or ENGLISH—Long variety. 75 days. Plant about two beans every 6 inches and 2½ feet between rows. Used same as Lima beans. It has gained fame and is being planted extensively by Italian gardeners for shipping and for home use.

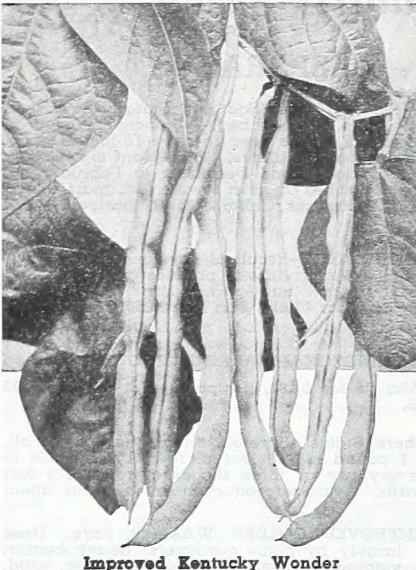

Improved Kentucky Wonder

SNAP BEANS—

POLE or RUNNING GREEN POD

Use poles 5 to 8 feet long, set in rows 4 feet apart, plant 6 beans around pole. Half pound plants 150 hills; half bushel to one acre.

BLACK VALENTINE or IDEAL MARKET—58 days. Thrifty and extremely prolific, yields better than other varieties of pole beans, thick, stringless pods, meaty, tender and excellent flavor, perfectly round. Excellent for shipping and for home use.

IMPROVED KENTUCKY WONDER or OLD HOMESTEAD—65 days. Early, very prolific sort of excellent quality. Vines are vigorous, very productive, comparatively straight. Best quality for home use and for shipping purposes.

MCCASLAN POLE—65 days. Strong climber, hardy, prolific over long season. Pods dark green, thick, flat, meaty, almost stringless, tender and of a delicious flavor. Seeds ivory white.

STRIPED CREASEBACK—73 days. A very hardy and productive green podded bean. Pods long, very cylindrical or completely rounded, distinctly crease-backed, very fleshy and of excellent quality. Very good shipper.

WHITE CORNFIELD—63 days. Early maturing, green podded, round and very often 8 to 10 inches long and quite stringless. For planting with corn, this sort is hard to beat.

WHITE CREASEBACK—63 days. Green podded variety, valuable for its earliness, vigorous grower, pods are medium length, comparatively straight. They are of the best quality.

YARD-LONG—60 days. Pods average about 2 feet in length, very slender. Should be planted in every garden, due to its being prolific, tender and for its unusual flavor. A few beans make a family dish.

POLE WAX BEANS

KENTUCKY WONDER POLE WAX—68 days. An early and attractive sort, one of the best of wax-podded snap pole beans. Pods are six to eight inches long, very good quality and highly recommended for shipping and home use.

Grow BEETS for Healthful Greens

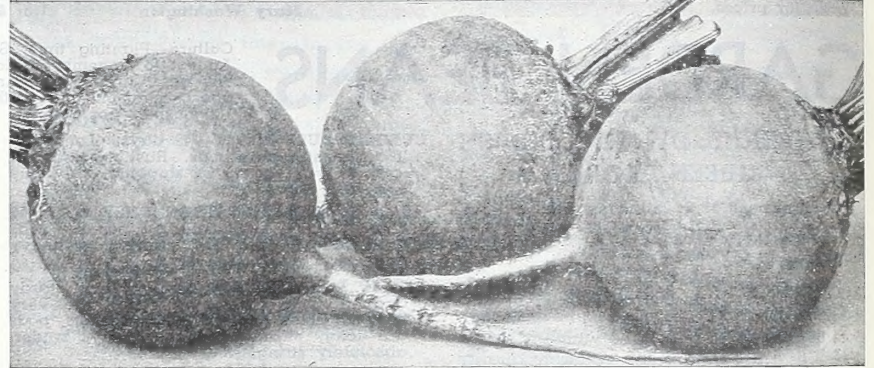

Crosby's Early Egyptian

Culture—Planting time, Southern States: Spring, January to July; Fall, September to December. Edible condition about 62 days from time of planting seed. Plant 2 ounces to 150 feet of row, 12 pounds to one acre. Sow in thick rows 12 inches apart or sow broadcast and thin to 10 inches apart.

CROSBY'S EARLY EGYPTIAN—Beets globe shaped, center of beet blood red, tender, excellent eating. Grown extensively by market gardeners in South for shipping and home use.

DETROIT DARK RED—Beets oval shaped, flesh of beet very dark red, an excellent variety for shipping and eating. A favorite of many large Southern market gardeners. Excellent for canning and shipping.

EARLY ECLIPSE—50 days. Extra early, uniform in size, deep red color, round, with small tap roots, flesh bright glossy red, crisp and tender.

WONDER BEET—One of the earliest of table beets for outside culture. Bright red skin, vermilion red flesh with distinct zones of lighter red. Of excellent quality, being sweet, tender and free from fibrous roots, good shipping and canning variety.

FIREBALL—A distinct variety, having the finest table qualities. Flesh solid, crisp, sweet and brilliant red color. Globe shape, skin smooth. Especially desirable for canning.

CHICAGO EARLY BLOOD TURNIP—Oval shape, dark red flesh, smooth skin, a favorite among private and market gardeners. Extensively used for canning and shipping.

SWISS CHARD or PERPETUAL SPINACH BEET—Leaves much darker green than the Lucullus. As the outer leaves are cut more come up from the center. The center stems can be cooked and served like asparagus and the leaves cooked like spinach or other greens. It is undoubtedly one of the best vegetables, as this can be grown throughout the summer.

Bean Prices

	Postpaid			Not Postpaid	
	Pkg.	Lb.	5 lbs.	15 lbs.	60 lbs.
Pole Green, Wax and Lima					
Black Valentine or Ideal Market.....	\$.10	\$.50	\$2.25	\$4.85	\$18.00
Kentucky Wonder or Old Homestead.....	.10	.50	2.10	4.60	17.50
McCaslan Pole.....	.10	.50	2.10	4.60	17.50
Striped Creaseback.....	.10	.50	2.25	4.85	18.00
White Cornfield.....	.10	.50	2.25	4.85	18.00
Blue Lake or White Creaseback.....	.10	.50	2.25	4.85	18.00
Yard Long.....	.10	.50			
Carolina or Sewee Pole Lima.....	.10	.50	2.00	4.25	16.00
Spotted or Florida Butter Pole.....	.10	.50	2.00	4.25	16.00
Southern Willow Leaf Pole.....	.10	.50	2.00	4.30	16.75
Large White Lima Pole.....	.10	.50	2.00	4.90	18.50
Kentucky Wonder Wax Pole.....	.10	.50	2.00		
Windsor Beans.....	.10	.45	1.90	3.85	14.75

Beet Prices

	Postpaid					Not Postpaid	
	Pkg.	Oz.	¼ lb.	Lb.	5 lbs.	10 lbs.	25 lbs.
Crosby's Early Egyptian.....	\$.10	\$.25	\$.60	\$1.50	\$7.00	\$13.00	\$31.25
Detroit Dark Red.....	.10	.25	.60	1.50	7.00	13.00	31.25
Early Eclipse.....	.10	.25	.60	1.50	7.00	13.00	31.25
Wonder.....	.10	.25	.60	1.50	7.00	13.00	31.25
Fireball.....	.10	.25	.60	1.50	7.00	13.00	31.25
Chicago Early Blood Turnip.....	.10	.25	.60	1.50	7.00	13.00	31.25
Swiss Chard or Perpetual Spinach.....	.05	.15	.50	1.25	5.75	11.00	

Crisp, Tender CARROTS An Excellent Source of Vitamin A

SUGAR and STOCK BEETS

Culture—Planting time, Southern States: Spring, January to July; Fall, September to December. Sow 5 pounds to one acre in rows 2 to 3 feet apart. When 4 or 5 inches high thin to 12 to 15 inches apart in rows. Ready for harvest about 75 days after planting seed.

LONG RED MANGEL—Flesh white with reddish tinge. Heavy yields, 18 to 24 inches long, about 6 inches in diameter. We recommend this as the best variety of stock beet.

KLEIN WANZLEBEN—75 days. Exceedingly valuable for stock feeding. Roots 12 to 15 inches; white with tinge of gray, very rich in sugar contents, easily grown. Should be left in ground until frost to secure the largest crop.



Green Calabrese

BROCCOLI

Culture—Planting time, Southern States: Spring, January to June; Fall, September to December. Plant 1½ ounces to 150 feet of row. Plant and cultivate same as Cauliflower, to which family Broccoli belongs. Head not as compact as Cauliflower.

GREEN CALABRESE—A distinct variety grown by Italian gardeners for Italian trade only. Forms large solid heads which remain green. After this is cut a number of sprouts develop from the leaf-axis, each sprout terminating in a small head about one inch in diameter. Bunched and sold as second crop. Sow seed in frames early in spring and market in June and July. Also planted in September for Christmas marketing.

Pkg., 10c; oz., 35c; ¼ lb., 90c; lb., \$2.75; 5 lbs., \$13.25, postpaid.

EARLY LARGE WHITE FRENCH—Considered the best sort for most sections. Plants very hardy, vigorous and easily grown. Heads white, compact, hard and of good quality. Sold Out.

BRUSSELS SPROUTS

Culture—Planting time, Southern States: Spring, January to June; Fall, September to December. Plant half ounce of seed to 150 feet of row. Plant and cultivate same as cabbage.

LONG ISLAND—Small cabbage-like heads of 1½ inch diameter grow at each leaf joint on stalks about 20 inches tall. Heads mature successively.

Pkg., 10c; oz., 50c; ¼ lb., \$1.40; lb., \$4.00, postpaid.

CHERVIL (Curled)

Culture—Sow broadcast during fall and winter for spring and in January and February for summer.

Used a great deal for seasoning, especially in oyster soup and is often cut between lettuce. A favorite in the South.

Pkt., 10c; oz., 30c; ¼ lb., 80c.

CHIVES or SCHNITTLAUCH

One of the finest and most delicate of entire onion family. Tops are used for seasoning salads, cream cheese, etc. Plant from December to April.

Pkg., 15c.

CARROTS

Culture—Planting time, Southern States: Spring, January to June; Fall, August to December. Plant 1½ ounces to 150 feet of row, 4 pounds to one acre. Sow fairly thick in rows 15 to 18 inches apart and thin to 3 to 4 inches apart in rows, when two inches high. Approximate number of days to edible condition is given after name of varieties.

DANVERS HALF LONG—65 days. A half long orange carrot, grown extensively in all classes of soil, desirable and suitable for field culture. Mature roots are of medium length, six to eight inches long, tapering uniformly to a blunt point. Flesh is orange color, very tender and of excellent quality. Favorite for the South for shipping and home use.

EARLY HALF LONG CHANTENAY—65 days. An excellent medium early, half long variety. One of the best for marketing and home use, very productive and desirable. Roots are thick, five and one-half to six inches in length, uniformly half long or stump-rooted but tapering slightly, smooth orange red color. Flesh very crisp and tender. Extensively used for bunching.

IMPERATOR—77 days. Long, slightly tapering roots, just enough top to bunch well. Deep solid orange all through. Prolific, brittle, tender and sweet.

IMPROVED LONG ORANGE—80 days. Intermediate to late maturing, desirable for table use as well as stock feeding, very productive, uniform in shape. Roots are tender and of good quality.

LARGE WHITE BELGIAN—100 days. Creamy white with light green crown about 7 to 9 inches in length. Used extensively for stock feeding.

OXHEART or GUERANDE—65 days. Excellent variety for hard, stiff soil. Tops are comparatively small, mature roots are 4½ to 5 inches long, very thick. Flesh is bright orange finely grained and sweet.

COLLARDS

Culture—Planting time, Southern States: Spring, June to September; Fall, October to January. Plant two ounces to 150 feet of row. Belongs to cabbage family and is cultivated in same manner. Edible condition about 85 days. One ounce will produce about 2500 plants.

GEORGIA—About 85 days. An oldtime favorite, stands all sorts of conditions without injury.

CABBAGE—Cross between the Georgia Collard and the Charleston Wakefield Cabbage. Bred for hardness of the Collard and the flavor of cabbage. Tender and does not grow as tall as the Georgia Collards and does not winterkill.

LOUISIANA SWEET—Developed by Dr. Julian C. Miller of the Louisiana Agricultural Experiment Station, inbred to produce a uniform type of plant, having a deep compact rosette center, leaves with short stems and free of purple or red color.

Sugar and Stock Beets

	Pkg.	Oz.	Postpaid ¼ lb.	Lb.	5 lbs.	Not Postpaid 10 lbs.
Long Red Mangel.....	\$.05	\$.15	\$.40	\$1.10	\$5.00	\$9.50
Klein Wanzleben05	.15	.40	1.10	5.00	9.50

Carrot Prices

	Pkg.	Oz.	Postpaid ¼ lb.	Lb.	5 lbs.	Not Postpaid 10 lbs.	Not Postpaid 25 lbs.
Danvers Half Long.....	\$.10	\$.30	.65	\$1.75	\$8.50	\$16.00	\$37.50
Early Half Long Chantenay.....							
Imperator							
Improved Long Orange.....							
Large White Belgian.....							
Oxheart or Guerande.....	Same Price All Varieties						

Collard Prices

	Pkg.	Oz.	Postpaid ¼ lb.	Lb.	5 lbs.	Not Postpaid 10 lbs.	Not Postpaid 25 lbs.
Georgia	\$.05	\$.15	\$.25	\$.85	\$3.50	\$6.00	\$13.75
Cabbage05	.15	.25	.85	3.50	6.00	13.75
Louisiana Sweet05	.15	.35	1.00			

Cauliflower Prices

	Pkg.	Oz.	Postpaid ¼ lb.	Lb.
Early Italian Giant.....				Sold Out
Large Algiers				Sold Out
Late Italian Giant.....				Sold Out
Early Snowball	\$.25	\$2.50	\$7.00	\$24.00

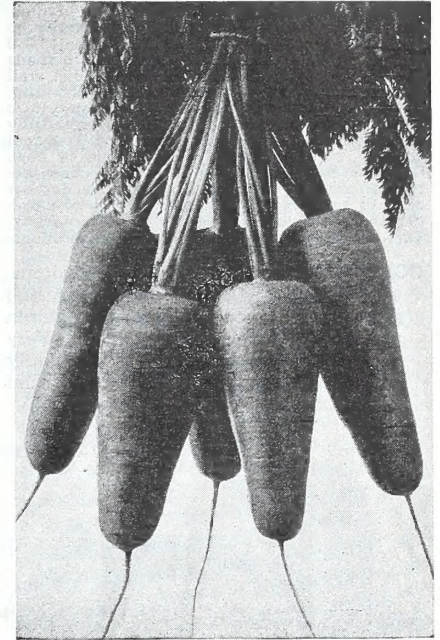

Early Half Long Chantenay

CAULIFLOWER

Culture—Planting time, Southern States: Spring, January to March in hotbeds, in open ground to June; Fall, September to December. Plant one-fourth ounce to 150 feet of row. Transplant 1½ feet apart in rows 2½ feet apart in open ground. Approximate number of days to edible condition is given after name of each variety. This varies with climatic and soil conditions.

EARLY ITALIAN GIANT—110 days. Large white compact heads, delicious flavor. A fine variety.

LARGE ALGIERS—120 days. Large white heads, excellent quality, upright growth, leaves forming protection for heads against frost. The market gardener's favorite.

LATE ITALIAN GIANT—120 days. The largest of all Cauliflowers, very compact, grown very extensively and well liked.

STECKLER'S EARLY SNOWBALL—75 days. Large compact heads, a very desirable and dependable head forming Cauliflower. The most popular variety among Southern gardeners. Favorite for shipping and home use.

SUPER SNOWBALL—55 days. Dwarf with short pale green leaves. Heads medium firm, compact, solid, pure white and of finest quality.

CABBAGE --- Delicious Any Way You Serve It

Culture—Planting time, Southern States. Spring, June to September; Fall, October to January. One ounce will produce about 3,000 plants, 5 ounces to the acre. Sow 5 or 6 seeds per inch in rows about 6 inches apart in well prepared beds. Cover very lightly with earth. Keep bed moist but not wet. Transplant to field when plants are 6 inches tall preferably on a cloudy day or in late afternoon. Frequent shallow cultivation for a short time is best. Distance between plants 12 to 15 inches; between rows, 24 inches. Approximate number of days to edible condition from time of planting seed is given after name of each variety. This varies with weather and soil conditions.

COPENHAGEN—75 days. Very vigorous, short stems, few outer leaves, producing a very hard round head, very uniform in size and of long keeping qualities. Very profitable, and gaining in popularity every day. Excellent for shipping and home consumption.



Copenhagen Market

DISEASE RESISTANT COPENHAGEN MARKET—75 days. A "yellow" resistant strain of Copenhagen. Not so early or as uniform, but a good round head and crisp.

FROTSCHER'S SUPERIOR LARGE LATE FLAT DUTCH—75 days. Large solid heads, sometimes weighing 15 to 25 pounds. This is the most popular winter cabbage among Southern gardeners for home consumption and shipping.

STEIN'S EARLY FLAT DUTCH—90 days. Heads flat, very large, compact, grows vigorously and has short stem. Many gardeners prefer this variety because of its excellent record of forming heads under unusual weather conditions. Good shipper.

ALL HEAD EARLY—90 days. Large, flat, compact and solid heads, few outside leaves, an excellent early cabbage. A dependable sort.

CHINESE or PETSAL—75 days. Large, crumpled light green leaves resembling Paris Cos Lettuce. Leaves are eaten boiled or raw as a salad. Popular throughout the South. Has a distinct flavor, very mild and pleasant.

DANISH BALL HEAD SHORT STEM—100 days. Very hardy, sure heading, very solid, and of good quality. One of the very best keepers and desirable for distant markets. They are exceedingly hardy in resisting cold and stand dry weather well. Medium sized heads, round and solid and stand shipment better than any other late sort.

EARLY DRUMHEAD SAVOY—85 days. Plants are vigorous, of medium size with rather short stem and very sure heading. Heads are large, nearly round, fairly solid, sweet and tender. Best for family use.

GLORY OF ENKHUIZEN—80 days. A sure header of matchless quality. Heads are nearly round, solid and of splendid size for an early variety. Leaves are broad and spreading and more or less curved. Has met with instant favor all over the South for marketing and home use.

MAMMOTH RED ROCK—75 days. Largest and surest heading red cabbage. Plants large and vigorous with medium length stem and spreading outer leaves which are dark green with red veining. Heads are late maturing, large, round, very solid and of very attractive deep red color. Much used for cole slaw and pickling.

SELECTED EARLY JERSEY WAKEFIELD—66 days. A most excellent variety, is the earliest and surest heading of first early cabbage for the market and home garden. Most gardeners depend on it for their extra early crop. Plants hardy, resistant to cold and unfavorable conditions. Compact and erect or very slightly spreading. Stem short, heads are medium, very solid, uniformly pointed and of excellent quality.

SPECIAL CHARLESTON WAKEFIELD—88 days. Very solid head, but less pointed and considerably larger than the Early Jersey Wakefield. Its exceeding hardness, earliness and size of head have made it a popular sort with market gardeners and shippers. Plants are medium sized, very vigorous and slightly spreading. Heads are blunt pointed but very broad at base. Excellent for marketing and home use.

SPECIAL SUCCESSION—88 days. A sure heading sort, adapted for autumn as well as late summer use. Plants are vigorous and strong with short stem and numerous, rather short, outer leaves which are somewhat frilled. Heads are large, deep, very firm and of excellent quality. Extra fine.

SURE HEAD—90 days. Very large flat heads, weight 10 to 15 pounds, uniform and firm. Grown very extensively. Very good shipper.

GOLDEN ACRE—65 days. Very compact, medium sized heads, uniform in size and in maturing. Very popular for shipping and home use.

WISCONSIN ALL-SEASON—90 days. Valuable in territories infested with the destructive disease known as "yellows." Heads are large and solid, weighing up to 10 pounds.

WISCONSIN HOLLANDER NO. 8—100 days. Heads round, becoming slightly flattened across the top; color blue green. Heavy yielding, an ideal cabbage for storage and shipping. Highly resistant to the "yellows."

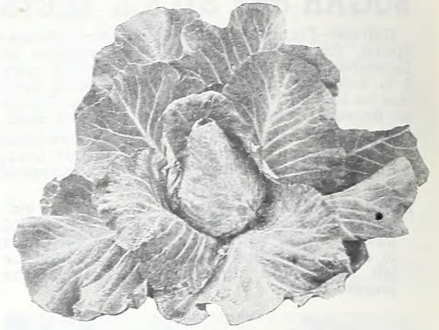

Early Jersey Wakefield

CARDOON

Culture—Sow seed in open ground in early spring in rows 3 to 4 feet apart and plants 1 to 2 feet apart in the rows. The blanched stalks and ribs will become fit for use in 3 to 4 weeks and are a fine winter vegetable. Grown in the same manner as Celery and blanched in the same manner.

CRESS

Culture—Planting time, Southern States, Spring, January to April. Fall, September to December. Broad leaf, plant 3 ounces to 150 feet of row. Water Cress—2 ounces will plant space about 9x9 feet in water.

BROAD LEAVED or UPLAND CRESS—This variety is extensively cultivated for market. It is sown from early Fall to late Spring. The leaves resemble Water Cress. It is a wholesome dish as a salad alone or in combination with other vegetables.

WATER CRESS—Used extensively for salad making. About 75 days to edible or marketable condition.

CORN SALAD

Culture—Planting time, Southern States. Spring, June to September. Fall, October to January. Plant 2 ounces to 150 feet of row. Sow thinly in drills. Leaves are used same manner as lettuce and cress.

CORN SALAD—Grown and used extensively throughout the South.

Cabbage Prices

	Pkg.	Oz.	Postpaid		
			1/4 lb.	Lb.	
Copenhagen	\$.10	\$.40	\$1.00	\$3.00	\$14.50
Disease Resistant or Marion Market	.10	.50	1.50	4.00	19.00
Superior Large Late Flat Dutch	.10	.35	.90	2.80	13.75
Stein's Early Flat Dutch	.10	.35	.90	2.80	13.75
All Head Early	.10	.40	1.00	3.00	14.50
Chinese Chihili	.10	.35	.75	2.00	
Danish Ball Head Short Stem	.10	.40	1.10	3.25	
Early Drumhead Savoy	.10	.35	.90	2.80	
Glory of Enkhuizen	.10	.40	1.10	3.25	
Mammoth Red Rock	.10	.50	1.50	4.00	
Selected Early Jersey Wakefield	.10	.40	.85	2.50	12.00
Special Charleston Wakefield	.10	.40	.85	2.75	13.25
Special Succession	.10	.40	1.00	3.00	14.50
Surehead	.10	.35	.90	2.80	13.75
Golden Acre	.10	.40	1.10	3.25	
Wisconsin All Season	.10	.50	1.50	4.00	
Wisconsin Hollander No. 8	.10	.50	1.50	4.00	
Ferry's Round Dutch	.10	.50	1.25	3.75	

Cardoon Prices

	Pkg.	Oz.	Postpaid	
			1/4 lb.	Lb.
Cardoon	\$.20	\$.65	\$2.00	\$7.00

Cress Prices

	Pkg.	Oz.	Postpaid	
			1/4 lb.	Lb.
Broad Leaved or Upland	\$.10	\$.50	\$1.35	\$3.00
Water Cress	.25	1.00	2.60	9.00

Corn Salad Prices

	Pkg.	Oz.	Postpaid	
			1/4 lb.	Lb.
Corn Salad	\$.15	\$.50	\$1.35	\$4.50

SWEET CORN---A Favorite in the South



Country Gentleman

14 pounds, one peck; 56 pounds, one bushel. Bred With Bloodlines for Yield Production

Culture—Planting time, Southern States, February to July. Plant in hills 3 feet apart in rows and rows 3 feet apart, four or five seeds and thin out to 2 or 3. For the best success, seed corn should be planted within three days from time of receipt from seed house to avoid trouble from weevils. A pound will plant about 400 hills. One peck to an acre. Approximate number of days to edible condition (roasting ears) on Sweet and Sugar Corn and to maturity on Field corn is given after each variety. This varies with soil and climatic conditions. Corn is often planted some each week during planting season so that the harvest will be throughout the season.

SUGAR CORN

ARISTOGOLD BANTAM—83 days. A true aristocrat of the sweet corn hybrids. Fast growing, makes exceptional yields even in hot, drouthy seasons, because it stands early planting in cold, wet soil. Has great resistance to ear worm and smut damage. Stalks 8 to 9 ft. tall and ears extra long with 12 to 14 rows. Sweet, tender and delicious.

GOLDEN BANTAM—88 days. Most widely known early variety, grown in every section, stalks five feet in height, heavy foliage, ears 6 to 7 inches long, eight rowed, with broad kernels of a golden yellow color. Flavor distinctly different. Stools very rapidly and should be allowed to remain as the stools are productive of an ear.

COUNTRY GENTLEMAN—90 days. Stalk 6½ to 7 feet. Ears slim, about 8 inches long. Grains, long and irregular, very narrow. Considered by many one of the best corns for family garden. The silk on Country Gentleman ears is always very red and it can be easily distinguished by this feature.

STOWELL'S EVERGREEN—96 days. Height of stalk about 7½ feet. Ears about 8 inches long, very white, excellent roasting ear variety. Market gardeners grow this variety more than any others.

GOLDEN CROSS BANTAM—An outstanding hybrid bred for yield and quality. Large well filled and uniform ears.

CROW REPELLENT

It protects your corn plantings by keeping off crows, larks, blackbirds and other corn-pulling birds, as well as moles, woodchucks, squirrels, etc. Does not clog the planter; protects the corn from rotting. Not poisonous and will not injure the seed.

By mail postpaid, ½ pint (enough for 1 bushel corn), 70c; pint, \$1.15. Not postpaid, ½ pint, 60c; pint, \$1.00.

SEMESAN JR.

Seed treated with Semesan, Jr., is protected against many seedling diseases and seed decay which cause missing hills and hills with only one stalk. Fifty-one farm demonstrations in the Corn Belt showed that Semesan Jr. increased stands by 5% to 15%.

1½ oz. size, enough to treat 1 bushel of seed corn. Postpaid, each, 18c.

SWEET CORN

IMPROVED ADAMS EARLY—Large, 68 days. Similar in type to the Adams Extra Early but larger and somewhat later although still a very early sort. Used as a table corn throughout the South for both home use and shipping; average height of stalk 4½ feet.

SILVERMINE—95 days. Large white corn, ears 9½ to 10 inches with 16 to 20 rows of large deep kernels. Rough dent, tall, heavy stalk growth. White cob. One of the best roasting ears and shipping varieties yet introduced.

EXTRA EARLY ADAMS—63 days. Stalks about 3½ feet tall, ears about 5½ inches long. One of the best roasting ear corns that can be planted. Usually 12 rowed, white kernels and white cob.

TRUCKER'S FAVORITE—90 days. Large late corn often used for roasting ears. Ears around 11 inches long with 12 to 14 rows of broad white kernels. Stalks tall with medium foliage. One of the leaders for shipping.

FIELD CORN

14 lbs. 1 peck; 56 lbs., 1 bushel.

JARVIS GOLDEN PROLIFIC—Matures dry corn in 115 days or less, one of the finest early yellow corns, 14 to 18 rows to the ear, heavy yielder and prolific.

IMPROVED YELLOW LEAMING—110 days. Long yellow ears. Tall stalks producing two good ears, very productive, an excellent variety for the South. A splendid feeding variety, one of the best.

Corn Prices

	Postpaid			Not Postpaid	
	Pkg.	Lb.	2 lbs.	10 lbs.	50 lbs.
Country Gentleman Sugar.....	\$.10	\$.40	\$.70	\$2.50	\$10.00
Golden Bantam Sugar.....	.10	.40	.70	2.50	10.50
Stowell's Evergreen Sugar.....	.10	.40	.70	2.50	10.50
Golden Cross Bantam Sugar.....	.10	.60	1.00	3.50	16.25
Aristogold Bantam Hybrid.....	.10	.60	1.00	5.00	20.00
				Peck	Bu.
				14 lbs.	56 lbs.
Improved Adams Early Sweet.....	.10	.40	.70	1.80	6.00
Silver Mine Sweet (Improved).....	.10	.40	.70	1.80	6.10
Extra Early Adams Sweet.....	.10	.40	.70	1.80	6.00
Trucker's Favorite Sweet.....	.10	.40	.70	1.75	5.75
Jarvis Golden Prolific.....	.10	.35	.60	1.65	5.85
Improved Yellow Leaming.....	.10	.40	.70	1.80	6.10
Hill's Creole Yellow Dent.....	.10	.40	.70	1.75	6.00
Surecopper Corn.....	.10	.40	.70	1.75	6.00
Calhoun Red Cob.....	.10	.40	.70	1.75	6.00
White Tuxpan.....	.10	.40	.70	1.85	6.25
Imperial White Dent.....	.10	.40	.70	1.75	6.00
Hastings Prolific White.....	.10	.35	.60	1.60	5.75
Hickory King.....	.10	.40	.70	1.85	6.25
Tennessee Red Cob.....	.10	.40	.70	1.75	6.00
Mosby Prolific.....	.10	.35	.60	1.60	5.75
Improved Golden Dent.....	.10	.40	.70	1.75	6.00
Improved Mexican June.....	.10	.40	.70	1.75	6.00
Popcorn—South American or Dynamite.....	.10	.35	.60		

HILL'S CREOLE YELLOW DENT—110 days.

Deep yellow grains, closely packed, butts and tips covered, used very extensively for ensilage. The favorite in this section, an excellent variety for feeding and for making grist.

SURECROPPER CORN—Ears not quite as large as other varieties, makes roasting ears in about 60 days and matures in about 110 days. Has drouth resisting qualities thoroughly adapted to the South.

CALHOUN RED COB—Cob deep red in color, kernels white and yellow. Matures in 130 to 150 days from planting. One of our leading Southern varieties.

WHITE TUXPAN—Matures in 140 days. Late, tall growing variety. Its long, tight shucks make it resistant to damage by corn ear worms and weevils. Ears large, heavy and well filled. Grain white and hard.

IMPERIAL WHITE DENT—125 days. Large ear, stands wet weather and drought better than any other variety. Good roasting ear for table and shipping, good for feed and for grist.

HASTINGS PROLIFIC WHITE—100 days. Requires a fairly long season to develop hard corn. Stalk is large, 8 to 12 feet tall, according to soil and season. Ears of medium size, two or more to the stalk, depending on the distance given and the growing condition. Cob is small, ears are well filled out. Best corn for grain production, for roasting ears, for making meal and for stock feeding.

HICKORY KING—110 days. A prolific white corn, large kernels, small slim cobs, prolific producer, grown extensively by market gardeners for roasting ears.

TENNESSEE RED COB—An extra large field corn; grains long, white and broad. Ears run from 9 to 12 inches long and have from 18 to 20 rows. One of the best ensilage varieties.

MOSBY'S PROLIFIC—One of the most prolific corns in existence. Grains are long and set close to the small white cob, very uniform and well filled. A southern variety and recommended for a general crop.

IMPROVED GOLDEN DENT—High yielding yellow corn for the South. Medium early variety maturing in 110 to 115 days. Makes one to two ears, well filled out on both ends.

IMPROVED MEXICAN JUNE—125 days. A very dependable variety late in the Spring throughout the Cotton Belt. Stalks are usually short, ears 8 to 9 inches long, grains short to medium, cobs medium in size, white with a few blue grains. The best late corn for the South.

POP CORN

SOUTH AMERICAN or DYNAMITE—Vigorous grower, deep orange kernels, smooth and round, which pop double the size of others. Yellow, crisp and tender, no hard centers.

Easy to Grow--CUCUMBERS--Good to Eat



Golden Plume

CELERY

Culture—Planting time, Southern States. For bleaching celery, June to August for seasoning purposes, any month. Plant 1½ ounces to 150 feet of row. Sow seed in a bed, cover with canvas to protect from heat. Transplant to large bed when about 3 inches high to rows 3 feet apart, plant 8 inches apart. When about matured earth is brought up around the plants or boards are placed on both sides of rows for proper bleaching. Approximate time to maturity is given after each variety, this varies with climatic conditions and soil.

GOLDEN PLUME CELERY—Early, delicious and self-blanching. Early maturing, large and vigorous grower, easy to cultivate, very attractive and when matured is most inviting. Foliage creamy yellow and stalks creamy white, brittle, tender and well flavored, profitable for marketing and home use. Extra fine strain.

GOLDEN SELF-BLANCHING—118 days. Solid, very tender, golden yellow color, brittle with delicious flavor. We cannot recommend this variety too highly.

GIANT PASCAL—135 days. Grows about 2 feet high, forms broad, thick, crisp stalks, entirely stringless. Very desirable and planted extensively throughout the South.

WHITE PLUME CELERY—112 days. Early variety, leaves bright green, tinged white, easily blanched, solid, crisp, fine quality.

CELERIAC TURNIP ROOTED—135 days. Forms a turnip-shaped root which is used extensively for soup, sliced and cooked, or salad.

PROTECT YOUR GARDEN

Against Rain—Wind—Bugs and Frost—Use HOTKAPS. Have Vegetables and Flowers three weeks earlier than others.

Culture—Planting time, Southern States, Spring, February to July; Fall, August to September. Plant five ounces to 150 feet of row 4 pounds to one acre. Sow in hills 3 to 4 feet apart. Each hill should be fertilized heavily with rich decomposed manure or other suitable fertilizer. Plant about 8 to 10 seeds to each hill. Approximate number of days to edible condition given after each variety.

A & C—60 days. Fine dark green variety. Disease resistant vines which produce an abundant crop of uniform cucumbers, fully 10 inches long and straight.

CLARK'S SPECIAL—60 days. An outstanding variety, deep green in color, symmetrical fruits about 9 to 10 inches long. Very firm and considered one of the best for shipping. Bears abundantly from early to late in the season. Truly a very fine variety.

CUBIT—A dark green, white spine, averaging 9 inches in length. Ideal for slicing and shipping with firm white flesh.

DAVIS PERFECT—65 days. Dark glossy green color, average length 10 to 12 inches. Seeds soft, cucumber tender and brittle. Unexcelled for quality, shape, color, productiveness, for the table or shipping.

EARLY FORTUNE—70 days. An excellent shipping variety, producing very attractive white spined fruits of rich dark green color. The fruits average uniformly about nine inches long, cylindrical or slightly tapered at ends. Seed cavity very small, flesh thick, crisp and tender. Recommended as one of the best shipping sorts yet introduced.

IMPROVED LONG GREEN—70 days. Very dark green, length about 12 inches, one of the best and largest cucumbers on the market, none better. Excellent for table and shipping.

STRAIGHT EIGHT—65 days. Almost cylindrical fruits; well rounded on ends, straight and eight inches in length. Deep green, very productive and vigorous growing, ideal for slicing.



Cubit

JAPANESE CLIMBING—60 days. Strong, vigorous vines can be grown on trellis. Cucumbers round, about 10 inches long, thick. Grown extensively for shipping and table.

WEST INDIA GHERKIN—(For Pickles) 60 days. Very small, oval fruits, prickly sort, very distinct from all others and grown exclusively for pickles. Fruits should be picked when young and tender. Seed is distinctly smaller than that of other cucumbers and requires from two to three weeks to germinate.

STAYSGREEN—60 days. The greenest of the Long White Spine varieties. Hardy, large fruited, of excellent shape and uniform. A favorite among market gardeners. Used extensively for shipping.

LONGFELLOW—70 days. A very attractive long, dark green variety. Fruits 12 to 15 inches long, fine for slicing, few seeds and an ideal type.

IMPROVED WHITE SPINE—60 days. Prolific, continuous producer of uniform, large and cylindrical cucumbers. Excellent for slicing. A favorite wherever grown.

SNOW'S or HEINZ PICKLING—52 days. An early maturing, small dark green cucumber, round square ended, grown largely for pickling. A very fine variety.

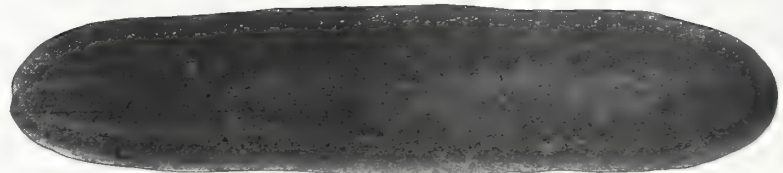

Straight Eight

Cucumber Prices

	Pkg.	Oz.	Postpaid		
			¼ lb.	Lb.	5 lbs.
A & C10	\$.30	\$.70	\$2.25	\$10.70
Clark's Special10	.25	.65	2.00	9.50
Davis Perfect10	.25	.60	1.85	8.75
Early Fortune10	.25	.60	1.85	8.75
Improved Long Green.....	.10	.30	.65	2.00	10.50
Straight Eight10	.35	.80	2.50	11.50
Japanese Climbing10	.35	.70	2.25	10.70
West India Gherkin.....	.10	.25	.70	2.20	
Staysgreen10	.25	.70	2.20	10.50
Longfellow10	.30	.70	2.25	10.70
Improved White Spine.....	.10	.25	.70	2.20	10.50
Snow's or Heinz Pickling.....	.10	.25	.70	2.20	10.50
Cubit10	.35	.90	3.00	

Celery Prices

	Pkg.	Oz.	Postpaid	
			¼ lb.	Lb.
Golden Plume15	\$.75	\$2.35	\$8.00
Golden Self Blanching.....	.15	.75	2.35	8.00
Giant Pascal15	.65	1.85	6.00
White Plume15	.65	1.85	6.00
Celery or Turnip Rooted.....	.15	.55	1.60	5.50

Green, Leafy Vegetables, High in Vitamins

EGG PLANT

Culture—Planting time, Southern States, Spring, January to March, in hotbeds; in open ground, April to June. Fall, September to October. Plant one ounce of seed to 150 feet of row. Approximate time to edible condition is given after name of each variety; this varies, due to climatic and soil conditions. Half pound of seed will furnish plants for one acre.

FROTSCHER'S NEW ORLEANS MARKET or LARGE PURPLE—90 days. This is the variety mainly grown here, oval in shape and of a dark purple color and very productive. Southern grown seed of this, as of a good many tropical or sub-tropical vegetables, is preferable to Northern seed, as it will germinate more readily and the plant will last longer during the hot season. Best variety for shipping and home use.

FORT MYERS MARKET—85 days. Vigorous and productive high bush, nearly egg shaped, ideal size for shipping. Deep purplish black color.



Batavian Full Heart

ENDIVE

Culture—Planting time, Southern States, Spring, February to June; Fall, September to November. Plant one ounce to 150 feet of row, 3 pounds to the acre. Sow either broadcast and transplant like lettuce or in rows one foot apart and thinned to 8 inches apart. Used for salads. Approximate time to edible condition of the two varieties is 75 days. Bleached by tying up leaves or covering plants.

FULL HEART BATAVIAN—90 days. An improved variety with large leaves, broader and thicker and earlier in maturity than any other variety. Plants are upright growing, compact heart that blanches easily.

ITALIAN RED RIBBED (Panacalier)—Hardy, vigorous growing endive with bright, deep green leaves, the mid-ribs of the outer leaves are usually tinged with rose. The dense mass of deeply divided leaves formed in the center blanches readily to rich cream color.

GOURDS

All at 10c per packet, postpaid.

Culture—Planting time, Southern States, Spring, March to June; grown very easily, makes ornamental vines, usually grown on trellis or fence. Do not plant near pumpkins or squash as their taste will be affected.

DISHCLOTH—When fully ripe the skin can be easily removed and the sponge-like interior cleaned and dried, then used as dish rag.

DIPPER—Long handled gourd, dippers are made from this variety.

Eggplant Prices

	Pkg.	Postpaid		
		Oz.	1/4 lb.	Lb.
N. O. Market or Large Purple.....	\$.15	\$.80	\$2.15	\$7.50
Black Beauty15	.75	2.00	7.00
Florida High Bush.....	.15	.75	2.00	7.00
Improved New York Spineless.....	.15	.75	2.00	7.00
Fort Meyers Market.....	.15	.80	2.15	7.50

Fennel Prices

	Pkg.	Postpaid	
		Oz.	1/4 lb.
Italian or Florence.....	\$.10	\$.35	\$.60

Garlic Prices

	Pkg.	Postpaid	
		Oz.	1/4 lb.
Garlic			\$.60

Endive Prices

	Pkg.	Postpaid		
		Oz.	1/4 lb.	Lb.
Full Hearted Batavian.....	\$.10	\$.25	\$.60	\$1.50
Italian Red Ribbed10	.25	.60	1.50

ITALIAN or SWEET GOURD (Cucuzzi Caravazzi)—Used same as squash or pumpkin, grows to length of 24 to 36 inches, resembles a bat, blunt at one end and tapering to the other end. One of the finest vegetables extensively used by Louisiana gardeners, principally by the Italian element.

NEST EGG—Resembling a hen's egg in color, form and size, does not crack and is uninjured by cold or wet weather, used as a nest egg and for darning purposes.

CASABA BANANA—Wax Gourd. A strong growing vine with long shaped, dark crimson fruit, which looks very ornamental. It is used for preserves. March to May.

ORNAMENTAL—Planted for ornamental vines, produces a variety of small colored gourds.

HERBS

Aromatic, Medicinal and Pot.
Planted in Early Spring.

All Varieties, 10c per packet, postpaid.

ANISE—An annual, cultivated for its seeds and its leaves which leave a fragrant, agreeable scent and a pleasant taste.

BORAGE—Splendid leaves for flavoring.

CARAWAY (Kuemmel)—The seeds are useful for flavoring.

CORIANDER—Annual, its tender leaves are usually used for soups and salads.

DILL—Annual, it is cultivated for its seeds, which are used for medicinal purposes and for flavoring pickles.

FENNEL—Perennial, tea is made from the seed and is an excellent remedy in case of colic and stomach complaints.

MARJORAM—Biennial, the leaves are used in soups, the seeds in the manufacture of sausage, an aromatic of sweet flavor.

ROSEMARY—Seasoning (aromatic leaves).

RUE—For medicinal purposes; good for all fowls also.

SUMMER SAVORY—Flavoring.

SAGE—Perennial, tea made from these leaves is an excellent means of producing perspiration.

SWEET BASIL—Annual, the leaves are used for highly seasoned dishes as well as in soups, stews and sauces.

THYME—Perennial, Thyme tea is an excellent remedy for nervous headaches.

HORSE-RADISH (Roots)

Culture—Planting time, Southern States, Spring, January to April. Set out roots in rich, moist, well prepared ground in rows 2 1/2 feet apart, set roots vertical, small end down, top of root 1 to 2 inches below surface. Cultivate thoroughly until tops cover ground.

Dozen, 45c; 100, \$1.75, postpaid. Not prepaid, \$14.00 per 1000.



Improved New York Spineless

BLACK BEAUTY—85 days. Rich shiny purplish black color, heavy producing plants, hardy, grown very extensively by small and large gardeners.

FLORIDA HIGH BUSH—90 days. Very large, dark rich purple fruits of excellent quality. Produces 6 to 8 fruits. Growing in popularity every year.

IMPROVED NEW YORK SPINELESS—83 days. Large sized very dark purple fruits. Plants produce about 8 to 10 egg plants, a very popular variety.

FENNEL

(Italian or Florence, Imported)

Culture—Planting time, Southern States, Spring, March to June; Fall, August to November. Plant 1 1/4 ounces to 150 feet of row. Sow in rich well prepared soil in drills 2 feet apart and cover 1/4 to 1/2 inch with earth. When plants are 2 inches high, thin to 10 inches apart in row. Blanch the stems. Used extensively by Italians of New Orleans and vicinity and for shipping to Eastern markets. Used very much the same as celery.

GARLIC (Sets)

Culture—Planting time, Southern States, Spring, January to June; Fall, September to November. Plant one pound to 150 feet of row. 300 pounds per acre. Plant 6 inches apart and about one inch deep in rows 2 to 3 feet apart. Used very extensively throughout the South for flavoring stews, roasts and various other dishes. About 90 days to edible condition.

LETTUCE---In Daily Demand Everywhere

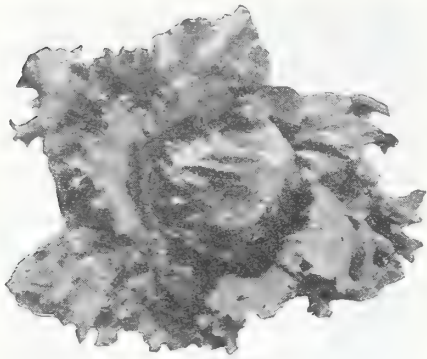

Great Lakes

LETTUCE

Culture—Planting time, Southern States, Spring, January to June; Fall, September to November. Plant one ounce to 150 feet of row, 3 pounds to one acre. If planted during hot weather, soak seeds for 2 hours in water, preferably on ice if convenient, and wrap in damp cloth. Keep for six days in damp cloth until sprouted, then plant. Ants very often carry away the seed before sprouting but this treatment stops it. Approximate time to maturity is given after each variety. This varies with soil and climatic conditions.

FLORIDA ICEBERG—83 days. Very popular variety. Crisp heading plants of medium size; leaves smooth thick, medium light green. Heads round and well folded.

GREAT LAKES—An outstanding new Lettuce of Iceberg type. Stands the heat and sun and is unusually slow to go to seed. One of the best.

SELECTED BIG BOSTON—75 days. Extra large, round, very firm, light green heads. Majority of market gardeners in South are growing this variety for shipment and table use.

NEW YORK WONDERFUL—80 days. Crisp, large heads, dark green colored leaves. Produces most compact heads. Excellent for shipping.

GRAND RAPIDS—65 days. Nonheading, leaves crisp, light green, curled, fringed. Delightful flavor.

IMPROVED ROYAL CABBAGE—80 days. Forms large crisp, solid heads. Stands heat well. Only variety planted in summer.

ICEBERG—84 days. Heading, curled, medium size, crisp, green fringed leaves enclosing crisp white interior. A very popular variety.

BIBB—57 days. Distinct butter head type, dark green variety, forming a rather loosely folded head of small size.

ROMAINE or PARIS WHITE COS—70 days. Loose spoon shaped leaved, loose heads. Bleached by tying up leaves. Delightful tasting, an excellent variety.

WHITE BOSTON or UNRIVALED—75 days. Similar to white seeded Big Boston, but with leaves lighter green and free from the brown tint; heart buttery yellow.

CHICKEN LETTUCE—For chickens or rabbit feeding, very productive, when cut, starts right in to grow again. This variety of lettuce does not head but sends up stalks 3 to 4 feet high. Heavily leaved which can be pulled off like Kale.

SIBERIAN KALE or BORECOLE

Culture—Planting time, Southern states, Spring, March to September; Fall, October to January. One ounce will produce about 3000 plants. Grown both for a forage crop as well as for table use as greens. Sow and cultivate same as Cabbage, to which family Kale belongs.

SIBERIAN KALE—90 days.

KOHL-RABI

Culture—Planting time, Spring, January to April; Fall, September to December. One ounce will produce about 3000 plants. Sow in light, rich soil in rows 1½ feet apart, then thin to about 6 inches apart in rows. 1¼ pounds to the acre.

WHITE VIENNA—65 days. The bulb-shaped root is used similar to turnip and the leaves similar to cabbage.



Large Rouen

LEEK

Culture—Planting time, Spring, January to June; Fall, September to November. Plant 4 ounces to 150 feet of row. Also sow broadcast and then transplant 6 inches apart in rows about 12 inches apart, 4 lbs. to the acre. Belongs to the onion family and is used for flavoring stews and soups.

LARGE LONDON FLAG—90 days. Well known broad leaved leek; is hardy, productive, of good quality and extensively cultivated in this country.

GIANT MUSSELBURGH—125 days. Largest variety in cultivation, large thick, sweet stems, unusually tender and keeps its whiteness.

MUSTARD

Culture—Planting time, Southern States, Fall, September to December; Spring, January to June. Plant 2 ounces of seed to 150 feet of row, 2 pounds to one acre. Sow either broadcast or in rows about one foot apart. Approximate time to edible condition of all varieties, 50 days.

CHINESE LARGE CABBAGE LEAVED—Large, dark green, smooth leaves sometimes 2 to 3 feet high and one foot wide; excellent variety.

GIANT SOUTHERN CURLED—Pale green, large curled leaves, scalloped edges, the most extensively grown variety. Highly recommended for shipping.

WHITE or YELLOW LONDON (for pickling)—This is the common white Mustard of commerce, used both as a salad and for flavoring.

MUSTARD SPINACH—Often called Tendergreen. Can be sown nearly every month in the year in the South. Easy to grow and ready for market in 25 to 30 days. Requires 3 to 5 pounds to the acre and planted in rows 2 to 3 feet apart. Withstands the extreme summer heat and is resistant to cold weather. Leaves are large, oblong and dark green in color with small center rib. Cooked same as Spinach, Turnip or Mustard Green.

FLORIDA BROAD LEAF—This is a quick-growing and very productive variety which remains in condition for use a long time. The leaves are rounded, very slightly crumpled, unfilled, and very large. They are medium light green with a broad pale green midrib.



Giant Southern Curled

Lettuce Prices

Pkg.	Postpaid					Not Postpaid 10 lbs. \$17.00
	Oz.	¼ lb.	Lb.	5 lbs.	10 lbs.	
Selected Big Boston.....	\$.10	\$.30	\$.60	\$1.85	\$ 9.00	
New York Wonderful.....	.10	.40	1.00	3.00	14.50	
Grand Rapids10	.30	.70	1.85		
Improved Royal Cabbage.....	.10	.30	.75	2.00		
Iceberg10	.30	.75	2.00	9.50	
Bibb10	.35	.80	2.50		
Romaine or Paris White Cos.....	.10	.30	.70	1.85	9.00	
White Boston or Unrivalled.....	.10	.30	.75	1.85	9.00	
Florida Iceberg10	.40	1.00	3.00		
Chicken Lettuce10	.20	.55	1.75		
Great Lakes15	.50	1.50	4.75		

Siberian Kale Prices

Pkg.	Postpaid			
	Oz.	¼ lb.	Lb.	
Siberian Kale	\$.10	\$.25	\$.55	\$1.35

Kohlrabi Prices

Pkg.	Postpaid			
	Oz.	¼ lb.	Lb.	
White Vienna	\$.10	\$.30	\$.80	\$2.50

Leek Prices

Pkg.	Postpaid			
	Oz.	¼ lb.	Lb.	
Large London Flag	\$.20	\$.60	\$1.35	\$4.00
Giant Musselburgh20	.60	1.35	4.00

Mustard Prices

Pkg.	Postpaid					Not Postpaid 10 lbs. \$6.50
	Oz.	¼ lb.	Lb.	5 lbs.	10 lbs.	
Chinese Large Leaf.....	\$.05	\$.15	\$.30	\$.75	\$ 3.50	\$ 6.50
Giant Southern Curled.....	.05	.15	.30	.75	3.50	6.50
White or Yellow London.....	.05	.15	.30	.75		
Steckler Mustard Spinach.....	.05	.15	.30	.75	3.50	6.50
Florida Broad Leaf.....	.05	.15	.30	.75	3.50	6.50

Selected List of Sweet, Juicy MELONS

MUSKMELONS or CANTALOUPE

Culture—Planting time, Southern States: Spring, February to June. Plant in rich, sandy loam soil. Mix well rotted manure or any good fertilizer in each hill. Plant 10 to 12 seeds in each hill. Hills 5 feet apart each way. When plants are nicely started thin to about 4 plants to each hill. Two ounces is required to 160 feet of row. Four pounds is given after each variety. This varies with climatic and soil conditions.

HALE'S BEST—A new variety, very early and recommended highly for long distance shipping. Salmon flesh of exceptional thickness, shape is oval, very heavy netting and prominent ribs.

HONEY ROCK—90 days. Very prolific, heavier, coarser netting than Honey Ball. Almost round, medium size, rich salmon flesh of fine quality. Outstanding for home use and earliness and a good market variety.

FROTSCHER'S NEW ORLEANS MARKET—80 days. Greenish yellow flesh, large ribbed, in great demand wherever grown, very popular.

BANANA—78 days. Yellow flesh, about 18 inches long, 3 to 4 inches in diameter, curved end, ribbed, a popular variety.

EARLY HACKENSACK—70 days. Flesh and skin greenish color, large size, ribbed, excellent tasting. Popular throughout the South.

GOLDEN BEAUTY CASABA—110 days. Very large, golden yellow flesh, ribbed, one of the best on the market. We recommend this variety very highly.

MILWAUKEE MARKET (orange flesh)—94 days. A splendid size, sometimes averaging 20 to 25 pounds, and possesses a very delicious flavor. A very prolific variety and splendid for shipping.

TEXAS RESISTANT NO. 1—90 days. Resistant to downy mildew and aphids. Fruits fairly uniform, about 6 inches long. Rind firm and moderately netted. Flesh rich salmon and fine texture, flavor sweet and spicy.

POLLOCKS 10-25—This excellent main crop melon of the Rocky Ford type is one of the most popular of shipping varieties. Fruits nearly round or slightly oval, show no ribbing and are densely netted over the entire surface. Flesh is rich salmon at center, shading to light green at rind. Seed cavity is very small.

ROCKY FORD or HART'S VICTOR—74 days. Small size, prolific producer, green flesh, a favorite in the South. Good shipper.

EDEN GEM—70 days. Salmon color flesh, large, practically no ribs, almost round. We recommend this variety very highly.

PINK FLESH—78 days. Oval shape, about 5 inches in diameter, small seed cavity, deep pink flesh, wonderful tasting. Grown extensively.

HONEY DEW—100 days. Same as the Golden Honey Dew except it has emerald green flesh. Has honey-like flavor, in great demand wherever grown.

WATERMELONS

Culture—Planting time, Southern States, Spring, February to June. Plant in light sandy soil, mix well rotted manure or any good fertilizer in each hill before planting. Plant 8 to 12 seeds in each hill about 7 feet apart, each way; 2 ounces to 150 feet of row and 4 pounds to one acre. When plants are 3 inches high, thin to about 3 to 4 plants per hill. Approximate time to maturity given after each variety. This varies with climatic and soil conditions.

DIXIE QUEEN—90 days. A white seeded variety, round and finely flavored, sweet and juicy, firm flesh which seems to be all heart because of the very small seeds. A good shipper due to having a tough rind.

FLORIDA GIANT—95 days. Vigorous growing and heavy producers. Melons are nearly round in form, skin solid dark green, flesh red and firm. A good shipper. Grows larger than most any other variety, not unusual for specimens to weigh 100 pounds.

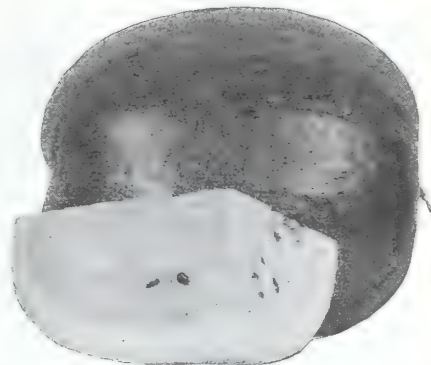

Florida Giant

SELECTED TOM WATSON—85 days. 18 to 24 inches long, compact, deep red flesh, free from core, special selected seed of the Tom Watson variety.

STONE MOUNTAIN—80 days. Almost round, rich dark green. Flesh is rich scarlet, fine grained and especially sweet. Seeds white. Under favorable conditions weigh 50 to 65 pounds.

WONDER—75 days. Larger and heavier than Tom Watson, very prolific, excellent flavor, one of our best varieties.

ALABAMA SWEET—90 days. Oblong, very sweet, dark green, faintly striped, entirely stringless, very prolific, very popular variety.

FLORIDA FAVORITE—80 days. Long, dark green with lighter stripes, red flesh to the rind. Excellent tasting.

HALBERT'S HONEY—80 days. Oblong, dark green with irregular mottled striping, one of the best tasting melons on market, a favorite.

KLECKLEY'S SWEET—80 days. Rind very dark green and thin, flesh deep scarlet, one of the best.

CANNON BALL—90 days. Large, dark glossy green thick rind, flesh dark red and sweet, an exceedingly popular variety.

PRESERVING CITRON—90 days. Small round, light and dark green striped. Used only for sweet pickling and preserving, grown extensively.

RATTLESNAKE (Georgia)—85 days. Light green color, lightly mottled and striped, flesh scarlet, thin rind, excellent shipper, very popular.

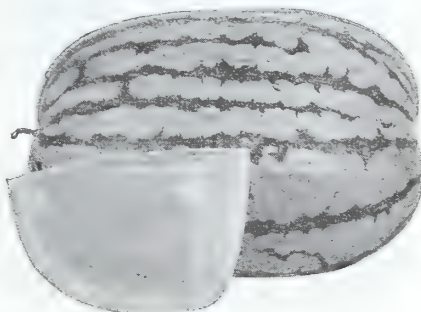

Dixie Queen

Muskmelon or Cantaloupe Prices

	Postpaid					Not Postpaid 10 lbs.
	Pkg.	Oz.	¼ lb.	Lb.	5 lbs.	
Hale's Best	\$.10	\$.30	\$.75	\$2.25	\$10.50	\$20.00
Honey Rock10	.30	.75	2.25	10.50	20.00
Frotscher's New Orleans Market.....	.10	.30	.75	2.25	10.50	20.00
Banana10	.30	.75	2.25	10.50	20.00
Early Hackensack10	.30	.75	2.25	10.50	20.00
Golden Beauty Casaba.....	.10	.30	.75	2.25	10.50	20.00
Milwaukee Market10	.30	.75	2.25	10.50	20.00
Texas Resistant No. 1.....	.10	.40	1.60	3.50		
Pollock 10-2510	.30	.75	2.25	10.50	20.00
Rocky Ford or Hart's Victor.....	.10	.30	.75	2.25	10.50	20.00
Eden Gem10	.30	.75	2.25	10.50	20.00
Pink Flesh10	.30	.75	2.25	10.50	20.00
Honey Dew10	.30	.75	2.25	10.50	20.00

Watermelon Prices

	Postpaid					Not Postpaid 10 lbs.
	Pkg.	Oz.	¼ lb.	Lb.	5 lbs.	
Dixie Queen	\$.10	\$.30	\$.70	\$2.25	\$10.75	
Florida Giant10	.35	.80	2.75		
Selected Tom Watson.....	.05	.25	.50	1.50	7.25	
Stone Mountain (Wilt Resist.).....	.05	.25	.55	1.80	8.50	
Wonder05	.25	.50	1.50	7.25	14.00
Alabama Sweet05	.25	.50	1.50	7.25	14.00
Florida Favorite05	.20	.50	1.50	7.25	14.00
Halbert's Honey05	.20	.50	1.50	7.25	14.00
Kleckley Sweet (Wilt Resist.).....	.05	.20	.50	1.50	7.25	14.00
Cannon Ball10	.30	.75	2.50	12.00	
Preserving Citron05	.25	.50	1.50	7.25	14.00
Rattlesnake (Georgia)05	.25	.50	1.50	7.25	14.00



Honey Rock

All-America Selections—Gold Medal

Favored for Flavor--Okra, ONIONS, Parsley

OKRA

Culture—Planting time, Southern States, Spring, March to June; Fall, July to October. Sow in rows about 2 feet apart and after plants are nicely started thin to 8 to 10 inches apart in row. 10 ounces will plant 150 feet of row, 20 pounds to one acre. The famous soup called "Gumbo" made in the South is prepared with Okra, also makes a delicious salad. Approximate number of days to edible condition is given after each variety. This varies with climatic conditions and soil.



Red Creole



French Market Dwarf Prolific

FRENCH MARKET DWARF PROLIFIC—60 days. Starts bearing when plant is very small, heavy producer, one of the most popular varieties, planted extensively. Cannot be recommended too highly.

DWARF GREEN PROLIFIC—60 days. Dwarf plant, but a very heavy bearer. Very prolific. We recommend this variety very highly.

LOUISIANA GREEN VELVET—60 days. Uniform pods about 6 to 7 inches long and tender. Spineless characteristics of this variety make it exceedingly desirable.

PERKINS' MAMMOTH LONG POD—70 days. Long green pods, round near the end and tender, the most popular variety grown.

WHITE VELVET (Lady Finger)—60 days. Medium size round white pods, prolific producer. A favorite variety for canning.

PARSNIPS

Culture—Planting time, Southern States, Spring, January to April; Fall, September to November. Two ounces will plant 150 feet of row, 8 pounds to the acre. Sow in deep, mellow soil in rows 12 to 18 inches apart. When plants are 3 inches high, thin to 3 inches apart in the row.

HOLLOW CROWN OR SUGAR.

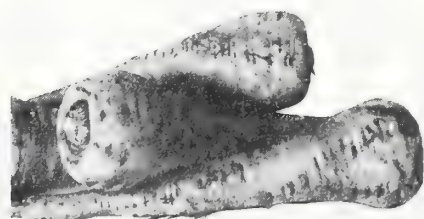

Hollow Crown

ONIONS

Culture—Planting time, Spring, January to June; Fall, September to November. Plant one ounce to 150 feet of row, 3 pounds to one acre. Onions grow best in rich, loamy soils. When young plants are about the size of a goose quill, transplant to open ground 4 inches apart and 12 to 18 inches between rows. Cultivate sufficiently to keep out weeds. Approximate number of days from time of planting is given after each variety. This varies with climatic and soil conditions.

FROTSCHER'S RED CREOLE—130 days. Very large, semi-globe shaped, reddish colored bulb, excellent tasting, good keeper and heavy producer. This variety constitutes one of the important crops in Louisiana.

YELLOW BERMUDA—120 days. Large flat yellowish colored onion, very popular for market as well as home garden. Grown extensively throughout the South.

CRYSTAL WAX BERMUDA—120 days. Large flat, pure white onion, mild and delicious flavor, one of the finest and most popular varieties.

DANVER'S YELLOW GLOBE—130 days. Large globe shaped, brownish yellow bulbs, grown extensively for sets, an excellent variety.

RED WETHERSFIELD—130 days. Large, broad, flat, reddish colored bulbs, keeps excellently, good producer, well liked.

RIVERSIDE SWEET SPANISH (Yellow)—Large yellow variety of Spanish origin, similar to Prizetaker, but larger. Globular, with golden yellow skin, flesh white, very mild and of pleasing flavor. Prolific and desirable for shipping and storage.

SILVERSKIN (White)—A most widely used white onion, excellent for sets, as a pickler, for green bunching and storage. Medium

sized, thick, flat, clear white, hard and fine grained, of pleasing flavor.

YELLOW PRIZETAKER—120 days. One of the largest size yellowish red color, excellent mild flavor, a favorite.

ONION SETS

Onion sets are largely for planting home gardens for early greens and also for market. Plant in rich, well cultivated ground in rows 10 to 12 inches apart, and 2 inches apart in the row, 8 bushels to the acre. Plant for Spring from January until April. Fall, September to November.

RED WETHERSFIELD—Very hardy, good keepers, one of the best all purpose red onions.

YELLOW DANVERS—Make medium sized, globe-shaped, yellow onions, very fine.

WHITE SILVERSKIN—Very attractive onion, makes large silvery onions.

PARSLEY

Culture—Planting time, Southern States, Spring, January to April; Fall, September to November. 150 feet of row. Plant in rich, mellow soil. Parsley seed starts growth slowly. We suggest soaking seed in water for 10 to 12 hours before planting. Sow thickly in rows 1 foot apart; when about 3 or 4 inches high, thin to 5 or 6 inches apart. Number of days to edible condition given after each variety.

PLAIN LEAVED—75 days. Dark green foliage, very hardy, strong flavor. A favorite for Southern tables.

DOUBLE CURLED—90 days. Leaves curled and crimped, grown very extensively for market.

HAMBURG OR ROOTED—Forms thick, fleshy edible roots that are used for flavoring.

Okra Prices

Pkg.	Oz.	Postpaid			5 lbs.	Not- Postpaid 10 lbs.
		1/4 lb.	Lb.	5 lbs.		
French Market Dwarf Prolific.....	\$.05	\$.20	\$.45	\$.85	\$3.75	\$ 7.00
Dwarf Green Prolific.....	.05	.20	.45	.85	3.75	7.00
Louisiana Green Velvet.....	.05	.20	.45	.85	3.75	7.00
Perkins Mammoth Long Pod.....	.05	.20	.45	.85	3.75	7.00
White Velvet (Lady Finger).....	.05	.20	.45	.85	3.75	7.00

Onion Prices

Pkg.	Oz.	Postpaid			5 lbs.
		1/4 lb.	Lb.	5 lbs.	
Fortscher's Red Creole.....	\$.10	\$.50	\$1.25	\$3.75	
Yellow Bermuda.....	.10	.50	1.25	3.75	
Crystal Wax Bermuda.....	.10	.40	.95	3.00	
Danvers Yellow Globe.....	.10	.45	1.15	3.50	
Red Wethersfield.....	.10	.60	1.50	5.00	
Riverside Sweet Spanish (Yellow).....	.10	.60	1.50	5.00	
Silverskin (White).....	.10	.60	1.50	5.00	
Yellow Prizeicker.....	.10	.60	1.50	5.00	

Onion Sets

	Postpaid	
	Lb.	5 lbs.
Red Wethersfield.....	\$.35	\$1.50
Yellow Danvers.....	.35	1.50
White Silverskin.....	.35	1.50

Parsley Prices

Pkg.	Oz.	Postpaid			5 lbs.	Not- Postpaid 10 lbs.
		1/4 lb.	Lb.	5 lbs.		
Plain Leaved.....	\$.05	\$.20	\$.45	\$1.25	\$6.00	\$11.00
Double Curled.....	.05	.20	.45	1.25	6.00	11.00
Hamburg or Rooted.....	.05	.20	.45	1.25	6.00	11.00

Parsnip Prices

Pkg.	Oz.	Postpaid			5 lbs.	Not- Postpaid 10 lbs.
		1/4 lb.	Lb.	5 lbs.		
Hollow Crown.....	\$.10	\$.20	\$.50	\$1.25		

Creamed PEAS and POTATOES -- What a Treat!

PEAS

Culture—Planting time, Southern States. Spring, January to May; Fall, August to November. Plant 3 pounds to 150 feet of row, 1½ to 2 bushels to one acre. Sow in rows 2 to 3 feet apart and cover 2 inches. Distance in rows and between rows is governed by the height of the different varieties. Approximate number of days to edible condition is given after each variety; this varies with climatic and soil conditions.

WRINKLED VARIETIES

14 lbs., 1 peck; 56 lbs., 1 bushel.

LAXTON'S PROGRESS—60 days. The earliest of all large podded dwarf sorts. Dark green pods about 4 inches long. Vines 16 to 18 inches high, very productive. Splendid for home consumption and for shipping purposes.

LAXTONIAN—62 days. A very choice variety, and very prolific. Vines grow 15 to 18 inches tall and produce straight, pointed deep green pods. Each pod contains 6 to 8 large, sweet, deep green peas.

LITTLE MARVEL—62 days. Dwarf variety, about 18 inches high. Valuable for home and early shipping. Vines dark green, medium stocky. Pods single and double, dark green, blunt, plump, well filled with 7 or 8 tender peas. Seeds medium size, light green, squarish, wrinkled.



Laxtonian

AMERICAN WONDER—60 days. Height of vine, 1½ feet, pods full and 3½ inches long. A prolific producer, an excellent variety.

CARTER'S IMPROVED TELEPHONE—70 days. Pods 4½ inches long; height of vine 4 feet, an excellent producer.

GRADUS or PROSPERITY—65 days. Pods 4¼ inches long and vine 3 feet in height, grown extensively.

THOS. LAXTON—64 days. Height of vine 3 feet, pods 4 inches long. Market gardeners are growing this variety very extensively.

SMOOTH VARIETIES

15 lbs., 1 peck; 60 lbs., 1 bushel.

CREOLE PEAS—60 days. This variety will withstand severe heat and cold. Pods are 3 to 3½ inches long, with 5 to 7 peas of a distinct flavor. Its vigorous vines average 5 to 7 feet and yield an enormous crop. Immune to root rot, mildew and such diseases. Sow during winter and early spring.

EXTRA EARLY FIRST AND BEST—60 days. Height of vine 2½ feet, pods 3 inches, a prolific producer. One of our best and most popular varieties. Seed small, smooth, yellowish white. Stock we offer is much superior to most on the market and recommended highly.



Mammoth Podded Extra Early

MAMMOTH PODDED EXTRA EARLY—55 days. Vigorous growing vines, medium heavy and about 25 to 30 inches high. Pods are light green, and 3¼ to 3½ inches long with round, heavy and plump pods, containing about 7 to 8 peas to the pod. A very productive variety for anyone wanting a large podded sort.

DWARF GRAY SUGAR (Wilt Resistant)—70 days. Vines 32 to 36 in. tall, abundant bearer, pods 2¾ to 3¼ in. long. Color pale green, quality excellent.

EARLY ALASKA—60 days. Vines 2½ feet tall; pods 3 inches, prolific producer, an extra fine variety.

Pea Prices

	Postpaid		
	Pkg.	Lb.	5 lbs.
Wrinkled Varieties			
Laxton's Progress	\$.10	\$.40	\$1.75
Laxtonian10	.40	1.75
Little Marvel10	.40	1.60
American Wonder10	.40	1.60
Carter's Improved Telephone.....	.10	.40	1.75
Gradus or Prosperity.....	.10	.40	1.75
Thomas Laxton10	.40	1.75
Smooth Varieties			
Creole Peas	\$.10	\$.40	\$1.55
Extra Early First and Best.....	.10	.40	1.50
Mammoth Podded Extra Early.....	.10	.40	1.80
Dwarf Gray Sugar (Wilt Resistant).....	.10	.40	1.80
Early Alaska10	.40	1.50
Early Washington10	.40	1.50
Large White Marrowfat10	.40	1.50
Melting Sugar10	.45	1.85

Potato Prices

	Not Postpaid		
	Peck	Bushel	100 lbs.
Early Bliss Triumphs.....	\$1.10	\$3.90	\$5.85
White Rose	1.25	4.00	6.00
Katahdin	1.10	3.85	5.75

Sweet Potato Prices

Porto Rican Yams..... Write for Prices

POTATOES

Culture—Planting time, Southern States. Spring, January to April; Fall (small seed potatoes), August and September. Potatoes thrive best in a light, dry, rich soil. For spring planting large potatoes are cut so that a good sized piece will contain 3 eyes. The pieces are planted in rows 2 to 3 feet apart and hills 1 to 2 feet apart in rows. Fall seed potatoes are small and are planted whole, all varieties listed mature in about 85 to 100 days.

Dust plants with Arsenate of Lead, powdered form, every two weeks after plants are 6 inches high for control of Potato Bugs.

EARLY BLISS RED TRIUMPHS—Certified selected stock. Light red, medium size, round, uniform shape, eyes slightly depressed, an excellent variety for shipping. Grown very extensively both for home and market.

WHITE ROSE—Long tubers almost uniform in shape and size. Flesh white. It is a heavy cropper and planted extensively in the South.

KATAHDIN—Slightly oval white, very smooth with shallow eyes. Vines are light green and vigorous and so far no mosaic has been found on this variety. It is unsurpassed for cooking and eating. Katahdin does well on rich peat soils and on muck land.

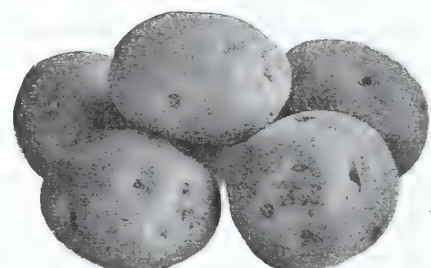

Irish Cobbler

SWEET POTATOES

PORTO RICAN YAMS only, best variety and good keeper. Can ship into Louisiana only, and to other states on special permits.

You Will Like Our PEPPERS and RADISHES

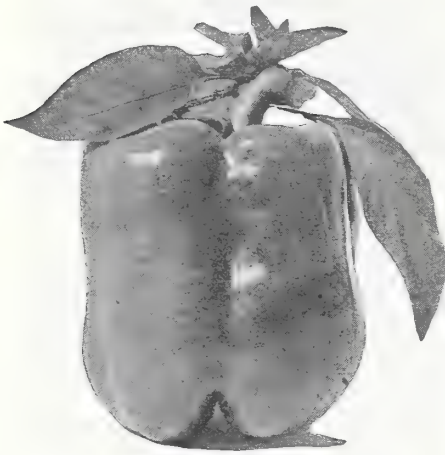

California Wonder

PEPPERS

Culture—Planting time, Southern States. Spring, December to March in hotbeds; in open ground, March to June; Fall, August to November, in open ground. Two ounces will produce about 1500 plants, 6 ounces to one acre. Open ground planting 1½ feet apart and 1½ to 2 feet between rows. Do not plant two varieties close together as they mix easily. Production of peppers in the South is one of our large industries. Approximate time to edible condition is given after each variety. This varies with climatic and soil conditions.

SWEET PEPPERS

CALIFORNIA WONDER—75 days. Large bright red glossy type, similar in shape to Crimson Giant but far superior, of mild delicate sweet flavor, early and unsurpassed for shipping, a heavy yielder.

CHINESE GIANT—80 days. Very large scarlet red peppers, mild and thick meated, 4 inches in diameter, plants 2 feet high. One of our best and most popular varieties for market and home gardens.

WORLD BEATER—75 days. A large red pepper, thick meated, mild tasting, used extensively and well liked.

PERFECTION or PIMIENTO—Thick fleshed, mild and sweet, smooth glossy green turning bright red.

BUBY GIANT—75 days. Bright scarlet color when ripe, very large and mild tasting, bush 2½ feet high. Many gardeners will plant no other.

RUBY KING—75 days. A vigorous and productive plant 2½ feet high. Peppers bright scarlet color when ripe, a very large and excellent variety.

OAKVIEW WONDER—63 days. Fruits blocky, smooth, thick, mild sweet flesh. Plants stockier than Calif. Wonder but fruits are set earlier and more abundant.

HOT PEPPERS

LONG RED CAYENNE—110 days. Pods 4 inches long, twisted and pointed. Very pungent, bush about 3 feet tall, a favorite with many Southern gardeners.

FROTSCHER'S TABASCO—75 days. Small pointed red peppers, bush 3 feet high. Prolific producer, very hot, the nationally known Tabasco Sauce is made from this excellent variety.



Frotcher's Tabasco

RADISHES

Culture—Planting time, Southern States, Spring, January to June; Fall, August to December. Plant 3 ounces to 150 feet of row, 8 pounds to the acre, about 10 inches apart and cover lightly. If too thick radishes do not form properly but crowd each other. Plants should be about 2½ inches apart, allowing proper space for development of Radish. Radishes constitute a very large crop for Northern markets. Approximate time to edible condition is given after each variety. This varies due to climatic and soil conditions.

CININNATI MARKET—28 days. Popular for home and market use. Tops short and small, roots are 6 to 7 inches long, cylindrical and tapered near tip, deep red with purplish tinge. Flesh white and crisp.

COOPER'S SPARKLER TURNIP WHITE TIP—20 days. One of the best early Radishes for the home garden and a great favorite in large markets for early planting outdoors. Roots are nearly round, slightly flattened on the underside. Color is very bright, deep rose scarlet with a distinct white tip. Flesh is white and of the best quality.

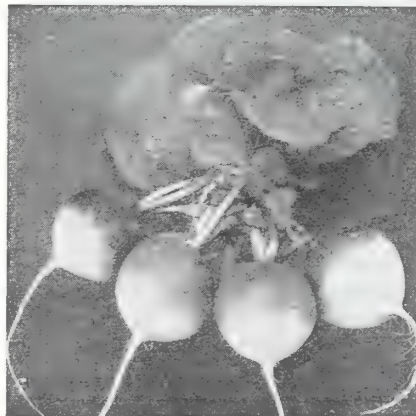

Cooper's Sparkler Turnip White Tip

CRIMSON GIANT TURNIP RADISH—25 days. Very large, round, scarlet color, good shipper, grown very extensively and very popular.

FRENCH BREAKFAST—22 days. About 1½ inches long and about ¾ inch in diameter, deep scarlet color, except a little white around root. We recommend this variety very highly.



French Breakfast

BRIGHTEST SCARLET or THREE-QUARTER LONG—25 days. Bright scarlet color, average 6 inches long, a favorite.

EARLY DEEP SCARLET TURNIP—22 days. Small, round, deep scarlet color, mild taste. You will like it.

EARLY LONG SCARLET SHORT TOP IMPROVED—25 days. Carmine red color, about 7½ inches long. Grown extensively.

ICICLE—25 days. About 5 inches long, white, brittle and has mild flavor, well liked.

BLACK SPANISH (Winter)—60 days. Outside color black, flesh white, 8 inches long. Planted very extensively for winter production.

CHINESE ROSE (Winter)—30 days. Stump rooted, bright deep rose color, 5 inches in length, one of the best winter radishes.

RHUBARB or PIE PLANT ROOTS

Culture—Planting time, Southern States. November to February. Plant roots 2 feet apart each way. Mix plenty of well rotted manure in each hill. Used extensively for pies and sauce. Delicious flavor.

RHUBARB or PIE PLANT ROOTS—Seed, pkt., 10c; oz., 20c; ¼ lb., 60c, postpaid. Rhubarb Roots, 20c ea.; \$1.80 doz., postpaid.

Pepper Prices

	Pkg.	Postpaid			
		Oz.	¼ lb.	Lb.	10 lbs.
SWEET					
California Wonder (Haven).....	\$.20	\$1.00	\$2.95	\$10.25	
California Wonder (N. J.).....	.10	.55	1.60	5.50	
Chinese Giant10	.60	1.85	6.50	
World Beater10	.70	1.95	6.00	
Perfection or Pimento.....	.10	.60	1.80	6.50	
Ruby Giant10	.65	1.50	5.00	3 oz.....\$.35
Ruby King10	.65	1.50	5.00	8 oz......69
Oakview Wonder20	.75	2.50	9.00	16 oz..... 1.08
HOT					
Long Red Cayenne.....	.10	.50	1.60	5.50	
Frotcher's Tabasco.....	.10	.50	1.60	5.50	

Radish Prices

	Pkg.	Postpaid				Not Postpaid 10 lbs.
		Oz.	¼ lb.	Lb.	5 lbs.	
Cincinnati Market	\$.05	\$.10	\$.30	\$.90	\$4.00	\$7.50
Cooper's Sparkler Turnip White Tip.....	.05	.10	.30	.90	4.00	7.50
Crimson Giant Turnip.....	.05	.10	.30	.90	4.00	7.50
Brightest Scarlet or ¾ Long.....	.05	.10	.30	.90	4.00	7.50
French Breakfast05	.10	.30	.90	4.00	7.50
Early Deep Scarlet Turnip.....	.05	.10	.30	.90	4.00	7.50
Early Long Scarlet Short Top Improved.....	.05	.10	.30	.90	4.00	7.50
Iceberg05	.10	.30	.90	4.00	7.50
Black Spanish (Winter) Long.....	.05	.10	.30	.90	4.00	7.50
Chinese Rose (Winter).....	.05	.10	.30	.90	4.00	7.50

Yellow and Green Vegetables Have More Vitamins

PUMPKINS

Culture—Southern States, planting time, Spring, March to July. Usually planted in cornfields; when grown as separate crop, plant in hills (10 seeds to the hill) 8 to 10 feet apart each way. When started, thin to 3 or 4 plants. When leaves die, cut pumpkins from vines, leaving 3 to 4 inches of stem and store in dry place; avoid bruising. One pound to 300 hills, 4 pounds to an acre. Approximate number of days to edible condition is given after each variety. This varies with climatic and soil conditions.

CONNECTICUT FIELD—120 days. Large, smooth, oval-shaped, orange yellow color, very productive. Grown extensively throughout the South, mainly in cornfield, splendid for table and feeding stock.

FROTSCHER'S GREEN STRIPED CASHAW—90 days. Large white with green stripe, with crooked neck, flesh light yellow, thick, coarse, but sweet. Planted more extensively in the South than any other variety. One of the best for pie making and excellent keeper.

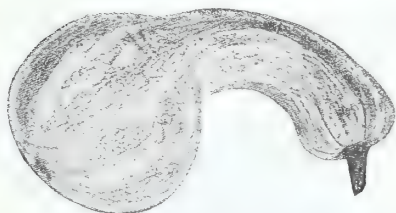

Frotsher's Green Striped Cashaw

LARGE CHEESE—108 days. Bright orange color, shaped like a cheese, very large and indented top and bottom. Excellent quality, well liked wherever grown.

GOLDEN YELLOW MAMMOTH—100 days. Bright golden yellow skin, thick flesh, excellent quality, splendid keeper. Weight 50 to 80 lbs., cannot be beaten as a pie pumpkin and for stock feeding.

JAPANESE PIE—105 days. Skin deep green, darker stripes turning to yellow as the fruit ripens. Flesh thick, rich salmon color, dry and sweet, makes splendid pies.

SMALL SUGAR—118 days. Deep orange yellow skin, averaging 10 inches in diameter, flesh fine grain, sweet and excellent keeper, a favorite for table and stock feeding.

TENNESSEE SWEET POTATO—85 days. Sweet potato flavor, pear shaped and slightly ribbed, good keeper, flesh light color and sweet. Very productive.



Connecticut Field

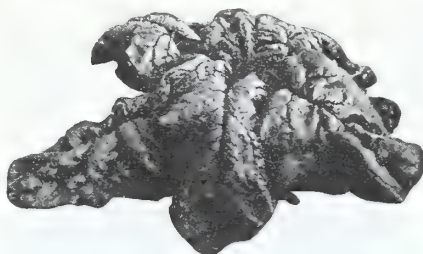

Extra Large Leaved Savoy

SPINACH

Culture—Planting time, Southern States, Spring, January to June; Fall (main crop), September to December. Plant 3 ounces to 150 feet of row, 10 pounds per acre. Sown broadcast in fields or in rows about 12 inches apart (small gardens). There are no better greens produced than Spinach. Rich, moist ground is best and grows better when season has cool nights. Approximate time to edible condition is given after each variety. This varies with climatic conditions and soil.

BROAD LEAVED FLANDERS—70 days. Very large, broad leaves, grows erect, very extensively grown, fine flavor.

EXTRA LARGE LEAVED SAVOY—60 days. Very large, thick leaves, slightly curled. The best and most extensively grown variety for market.

OLD DOMINION—40 days. A savoy leaved Spinach, compact dark bluish green, heavily crumpled except at the very leaf tip. Blight resistant, withstands heat and cold. Highly recommended.

NEW ZEALAND—90 days. Dark green, thick succulent leaves. Heat resistant, grows well all summer, very popular.

NOBEL GIANT LEAVED—The best smooth leaved sort. Produces a large mass of very thick rounded leaves of enormous size, a quick grower and stands very long before bolting. "Nobel" is an ideal variety for truckers and canners.

VIROFLAY—Desirable for canning as leaves grow clean and upright, and are broad and pointed at end.

Pumpkin Prices

	Pkg.	Oz.	Postpaid			Not Postpaid 10 lbs.
			1/4 lb.	Lb.	5 lbs.	
Connecticut Field	\$.05	\$.15	\$.40	\$1.25	\$6.00	
Frotsher's Green Striped Cashaw.....	.05	.15	.40	1.25	6.00	\$11.00
Large Cheese05	.15	.35	1.00	4.75	9.00
Golden Yellow Mammoth.....	.05	.30	.65	1.75	8.50	16.50
Japanese Pie05	.15	.40	1.25	6.00	
Small Sugar05	.15	.40	1.25	6.00	
Tennessee Sweet Potato.....	.05	.15	.40	1.25	6.00	

Spinach Prices

	Pkg.	Oz.	Postpaid			Not Postpaid 10 lbs.
			1/4 lb.	Lb.	5 lbs.	
Broad Leaved Flanders.....	\$.05	\$.10	\$.30	\$.60	\$2.65	\$4.00
Early Large Leaved Savoy.....	.05	.10	.30	.60	2.65	4.00
Old Dominion05	.10	.30	.60	2.65	4.00
New Zealand05	.15	.45	.90	2.65	4.00
Nobel Giant Leaved.....	.05	.10	.30	.60	2.65	4.00
Viroflay05	.10	.30	.60	2.65	4.00

Squash Prices

	Pkg.	Oz.	Postpaid			Not Postpaid 10 lbs.
			1/4 lb.	Lb.	5 lbs.	
Early White Bush or Patty Pan.....	\$.05	\$.15	\$.45	\$1.35	\$6.25	\$11.00
Cocozelle or Italian Green Striped.....	.05	.15	.45	1.35	6.25	11.00
Giant Summer Straight Neck.....	.05	.20	.50	1.50	7.25	14.00
Long Yellow Summer Crookneck.....	.05	.20	.45	1.35	6.25	11.00
Zucchini05	.15	.45	1.35	6.25	
Table Queen05	.25	.55	1.60	7.00	

Culture—Planting time, Southern States, March to July; Fall, August to November. Plant 1 1/2 ounces to 150 feet of row, 4 pounds per acre. Prepare hills by mixing well rotted manure in each hill and pulverizing thoroughly. Plant 6 to 8 seeds in each hill. Summer varieties, hills should be 3 to 4 feet apart each way, winter varieties 6 to 8 feet. When well started thin to 3 plants to each hill. Do not bruise when gathering. Approximate number of days to edible condition is given after each variety. This varies, due to climatic and soil conditions.

SQUASH

EARLY WHITE BUSH or PATTY PAN—53 days. Vine dwarf in habit, produces round scalloped squash 4 inches thick and about 9 inches in diameter. The most popular variety in the South.

COCOZELLE or ITALIAN GREEN STRIPED—90 days. Fruit somewhat shaped like a Banana Cantaloupe, 12 to 15 inches long and about 5 inches thick. When young, dark green, afterwards light yellow. Excellent for slicing and drying like eggplant.

GIANT SUMMER STRAIGHTNECK—55 days. An improvement on the Crookneck variety. Fruits are thick, heavily warted, straight and bright orange yellow color. Highly recommended.

LONG YELLOW or SUMMER CROOKNECK—80 days. Produces crooked shaped yellow squash. Thick, fine quality flesh. Very popular.

ZUCCHINI—60 days. An increasingly popular sort of the Italian Marrow group. Fruits weigh 3 to 4 pounds, nearly cylindrical, and straight. Color medium green, mottled with creamy-grey and lighter green stripes. Flesh firm and delicately flavored.



Early White Bush

TOMATOES for Juice, Soup or Just Good Eating

Culture—Planting time, Southern States, Spring, December to March, in hotbed; in open ground to June; Fall, September to November in open ground. Plant ½ ounce to 150 feet of row. One ounce will produce about 3000 plants. Transplant from hotbed when plants are 6 inches high to open ground, 3 to 4 feet apart each way. Tomatoes require rich, well pulverized soil. If danger of frost is not over when transplanted, plants must be covered at night whenever there is danger of frost. To protect them from insects dust with Arsenate of Lead, powdered form, about 2 weeks after transplanting and at 2-week intervals thereafter. Approximate number of days from time of planting seed to edible condition is given after each variety. This varies due to climatic and soil conditions.

THOMPSON'S

Fix

YOUR TOMATO PLANTS

CRIMSON PONDEROSA—125 days. Very large, very firm, crimson color, few seeds, prolific producer, one of our best varieties.

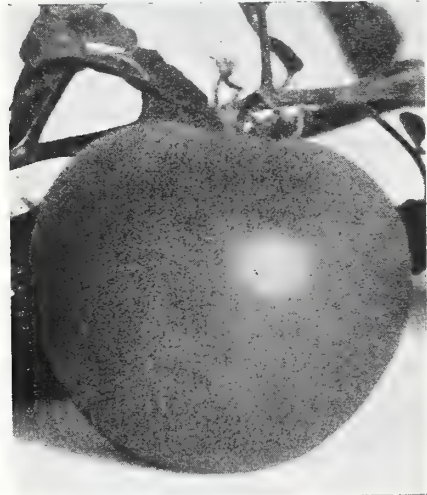

Rutgers

LIVINGSTON'S GLOBE—84 days. Smooth, purplish red color, good size, firm flesh. Prolific producer, an excellent variety.

MARGLOBE A—The newest and best tomato. Produces a heavy crop of highest quality fruit. Cannors are especially pleased with this new variety.

OX HEART—The home gardener who delights in introducing unusually good things into his neighborhood will be amply repaid by including Ox Heart in his garden plans this spring. Among large fruited tomatoes this variety is unique. In form it is distinct, since it is almost exactly the shape of a heart as the name implies, and single fruits sometimes weigh more than two pounds.

BREAK O'DAY—One of the wilt-resistant varieties. An early tomato resembling Marglobe but of lighter scarlet color and not so distinctly globe shaped. It is slightly earlier than our stocks of Marglobe. The vines are vigorous and productive. Planted extensively in trucking districts and gives excellent results.

BRIMMER—90 days. A pink fruited variety, similar to Ponderosa. Fruits large, flat and rough, small seed cells, of inviting flavor.

CERTIFIED MARGLOBE—79 days. Plants vigorous with heavy foliage, resistant to wilt and rust; moderately productive. Fruits medium large, globular, smooth, solid with thick walls and cross sections, a fine variety.

DWARF CHAMPION (Tree Tomato)—Dwarf and compact growing plants, stems thick and short. Extremely hardy and can be set out very early. Purplish pink color, medium quality and excellent variety.

EARLY DETROIT—110 days. Large solid purple color, globe shaped, smooth fruit, heavy producer.

GREATER BALTIMORE—82 days. Round, red solid fruit, medium size, heavy producer.

GULF STATES MARKET—82 days. Purple globe shaped, excellent quality fruit. Good shipper.

JUNE PINK—69 days. Purplish pink, prolific producer, hardy vines, an excellent variety.

LOUISIANA DIXIE—74 days. Originally bred from Louisiana Pink. Resistant to wilt and early light. Fruits are medium to large in size and globe shaped. Fruit is a very good pink color, does not crack, prolific producer.

LOUISIANA GULF STATES—77 days. A highly refined variety of the ordinary Gulf States Market. Vigorous growing, high in yield, and will resist wilt. Color is a good pink, globe shaped and resistant to cracking.

LOUISIANA PINK—Same as Louisiana Red, except in color.

LOUISIANA RED—Wilt resistant tomato, medium size, small seed cavity, heavy bearer, fruits borne in large clusters and almost globe shaped.

NEW PRITCHARD—A scarlet, self topping disease resistant variety. Fruits large, smooth, globular, solid with thick walls and cross sections. Free from cracking and the quality is much superior to other varieties. Matures only a few days later than some early varieties.

NORTON'S WILT RESISTANT—135 days. Heavy bearer of large smooth, red fruit. A favorite variety for home gardens.

PEAR-SHAPED YELLOW—Similar to Red Pear-Shaped except in color.

RED PEAR SHAPED—100 days. Pear shaped, small size fruits, good quality.

RED ROCK—120 days. Very solid, red color, large, smooth fruit, no superior in quality and flavor.

RUTGERS—77 days. Extensively planted for shipping purposes. Large, uniform, purplish pink variety, globe shaped and free from cracks and blemishes. Firm skin, smooth and solid with few seeds. This variety is resistant to blight and matures uniformly.

SPARK'S EARLIANA—100 days. Large red, smooth tomato, nearly round, foliage small, grown extensively for canning. Highly recommended for all purposes.

NEW STONE—125 days. Bright red, solid, smooth fruit, prolific producer, excellent quality. One of the best.

Set early tomato blooms and get 20% to 30% additional crop with FIX. Large, well-shaped seedless fruit. Also melons, cucumbers, squash. Newest achievement of agricultural science!

20 Tablets (makes 20 quarts).....\$.25
100 Tablets (makes 100 quarts)..... 1.00

ROQUETTE or Rocket Salad

Culture—Planting time, Southern States, Spring, January to June; Fall, August to December. Plant 1½ ounces to 150 feet of row. Sow 15 inches each way. Leaves are used for salad similar to lettuce. Ready for cutting about 45 days. Very delicious.

ROQUETTE or ROCKET SALAD—Pkt., 10c; oz., 50c; ¼ lb., \$1.50; 1 lb., \$5.00, postpaid.

SALSIFY or OYSTER PLANT

Culture—Planting time, Southern States, Spring, January to June; Fall, August to December. Plant 2½ ounces to 150 feet of row, 8 pounds per acre. Spade ground deeply and mix with well pulverized manure. Sow in rows 10 inches apart. Grown in both large and small Southern gardens. Edible condition 150 days after planting. Taste similar to oysters.

SANDWICH ISLAND—Pkt., 10c; oz., 50c; ¼ lb., \$1.35; 1 lb., \$4.00, postpaid.

SORREL (Broadleaved)

Culture—Planting time, Southern States, Spring, January to April; Fall, September to December. Plant 2½ ounces to 150 feet of row. Sow in rows one foot apart. Used like Spinach as well as in salad and in soup. Edible condition about 85 days after planting. Planted in many small gardens throughout the South.

SORREL (Broadleaved)—Pkt., 10c; oz., 45c; ¼ lb., \$1.60; 1 lb., \$5.25, postpaid.

Tomato Prices

	Postpaid				
	Pkg.	Oz.	¼ lb.	Lb.	5 lbs.
Crimson Ponderosa	\$.15	\$.80	\$2.50	\$8.50	
Livingston Globe15	.60	1.85	6.50	
Marglobe A10	.50	1.40	4.50	
Oxheart15	.95	3.35	12.00	
Break O' Day.....	.10	.60	1.75	6.00	
Brimmer15	1.00	3.00		
Certified Marglobe15	.60	1.60	5.00	
Dwarf Champion (Tree Tomato).....	.15	.60	2.10	7.50	
Early Detroit10	.50	1.50	5.50	
Greater Baltimore10	.50	1.40	4.50	
June Pink10	.50	1.50	5.50	
Louisiana Dixie15	.75	2.00	7.00	
Louisiana Gulf States.....	.15	.75	2.00	7.00	
Louisiana Pink15	.60	1.75	6.00	
Louisiana Red10	.60	1.75	6.00	
New Pritchard10	.50	1.40	5.25	
Norton Wilt Resistant.....	.10	.50	1.50	5.50	
Yellow Pear Shaped.....	.15	.50	1.50	5.50	
Red Pear Shaped.....	.15	.65	1.85	6.50	
Red Rock10	.50	1.40	4.50	
Rutgers10	.50	1.40	4.50	
Sparks Earliana10	.60	1.75	6.00	
New Stone10	.40	1.10	3.50	
Gulf States Market.....	.15	.65	1.80	6.50	

Caltox Dust

A Cryolite, Copper and Zinc Dust. For all bugs on Tomatoes.
10-oz. Duster.
60c

Turnip Greens Are Excellent for Vitamins A & C

TURNIPS

Culture—Planted August to November. For home consumption and Northern markets. Plant 1½ ounces to 150 foot rows, 4 pounds to one acre. Sow broadcast, or in rows 1½ to 2 feet apart. Cover a half-inch. Thin out as overcrowding hinders proper development. Turnips grow better in a light, rich soil. Turnips and Rutabagas are also used extensively for feeding stock; however, do not feed them to milk cows as it affects the taste of the milk. The approximate number of days to maturity is given after each variety. This varies with climatic and soil conditions.

EARLY PURPLE TOP STRAP-LEAVED—50 days. Medium size, flat grained and tender, an excellent variety.

PURPLE TOP WHITE GLOBE—60 days. Large globe shape white turnip with purple top. One of our best and most popular varieties.

SHOGOIN—70 days. Large white, semi-flat, heavy producer, good keeper, used both for table and stock. Louse and disease resistant.

WHITE FLAT DUTCH—46 days. An early variety, excellent for home and market gardeners. Tops small, strap leaved. Roots flat, white throughout, fine grained, sweet and tender.



Victory Neckless

RUTABAGA

Culture—Same as for Turnips.

IMPROVED PURPLE TOP RUTABAGA—80 days. Oblong shape, yellow flesh, very solid, used extensively for table and stock feeding.

VEGETABLE PEAR CHAYOTE or MERLITON

Culture—Planting time, Southern States, Spring, March to May. The Vegetable Pear makes an excellent dish whether creamed, fried, stuffed, baked with cheese or salad. It is grown on a long ornamental vine similar to the gourd, to which family it belongs. The vine is usually trailed on a trellis or fence. Plant the whole pear with broad end down, leaving small end slightly exposed. Never plant less than two for successful results of production.

VEGETABLE PEAR (Chayote or Merliton).

Each, 25c; dozen, \$2.75, postpaid.

WHITE SHALLOTS

Culture—Planted August to March. For home consumption and Northern markets. 6 bushels per acre in 4 foot rows. The quantity to be expected from an acre, if planted in field culture, 4 foot rows, would be from 50 to 60 barrels, but if planted, as is done near New Orleans, in 2 foot rows, 100 to 125 barrels if planted in August and September. If planted later, they do not multiply so well.

WHITE SHALLOTS—Lb., 40c; 3 lbs., \$1.05, post-lbs., \$1.05, postpaid.



TOBACCO

Culture—Tobacco in this part of the country should be started in a hotbed in March and treated same as tomatoes. One ounce, 5000 plants.

CONNECTICUT SEED LEAF—A well known American variety.

IMPROVED HAVANA—We import from one of the principal growers the finest and purest strain of Vuelta de Abajo, which is considered the best of Havana varieties.

VEGETABLE PLANTS

Home Grown

Ready October 15th to February 15th.
Early Jersey Wakefield, Large Charleston Wakefield, Early Flat Dutch, Succession and Copenhagen Market Cabbage Plants.

60c per 100; \$3.00 per 1,000, postpaid.

Onion, Beet and Lettuce Plants.

50c per 100; \$2.50 per 1,000, postpaid.

Cauliflower Plants.

30c per doz.; \$1.25 per 100, postpaid.

Artichoke Plants.

Sold out.

Eggplant, Pepper and Tomato Plants.

25c per doz.; \$1.10 per 100; \$6.00 per 1,000, postpaid.

The following ready from March 15th to May 15th:

N. O. Market Eggplant, Ruby King Pepper, Long Red Cayenne Pepper, Livingston Stone, John Baer and Ponderosa Tomato.

Tobacco Pepper Plants (Hot)—75c per doz.

Mint (in season, which is early spring).

(Due to conditions of delay in transit, transportation of all plants sent at purchaser's risk.)



Purple Top White Globe

AMBER GLOBE—70 days. Globe shaped, large, attractive color, very productive. Used both for shipping and table use.

EXTRA EARLY PURPLE TOP MILAN—40 days. Flat, smooth, medium size, bright purple top. A favorite wherever grown.

EXTRA EARLY WHITE EGG—60 days. Egg-shaped, white, thick skin, firm flesh. A good keeper, a popular variety.

LARGE COW HORN—90 days. Large, white horn-shaped turnip, average about 9 inches long, very large producer.

PURPLE TOP YELLOW ABERDEEN—70 days. Medium sized, round, yellow flesh, firm, very hardy and productive. A popular variety among Southern farmers.

SEVEN TOP—70 days. Tops very large and make excellent greens and salads. Very hardy roots, excellent for the South.

Turnip Prices

	Postpaid					Not Postpaid
	Pkg.	Oz.	¼ lb.	Lb.	5 lbs.	
Early Purple Top Strap Leaved.....	\$.05	\$.20	\$.45	\$1.00	\$4.50	\$8.50
Purple Top White Globe.....	.05	.20	.45	1.00	4.50	8.50
Shogoin05	.20	.45	1.00	4.50	8.50
White Flat Dutch.....	.05	.20	.45	1.00	4.50	8.50
Amber Globe05	.20	.45	1.00	4.50	8.50
Extra Fancy Purple Top Milan.....	.05	.25	.50	1.25	6.00	11.00
Extra Early White Egg.....	.05	.20	.45	1.00	4.50	8.50
Large Cow Horn.....	.05	.20	.45	1.00	4.50	8.50
Purple Top Yellow Aberdeen.....	.05	.20	.45	1.00	4.50	8.50
Seven Top05	.15	.40	.75	3.00	

Rutabaga Prices

	Postpaid					Not Postpaid
	Pkg.	Oz.	¼ lb.	Lb.	5 lbs.	
Improved Purple Top.....	\$.05	\$.20	\$.45	\$1.00	\$4.50	\$8.50

Tobacco Prices

	Postpaid					Not Postpaid
	Pkg.	Oz.	¼ lb.	Lb.	5 lbs.	
Connecticut Seed Leaf.....	\$.10	\$.50	\$1.50			
Improved Havana10	.50	1.50			

For the Food You Need Plant Steckler's Seed

VELVET and SOY BEANS for Fertilizer

Planting Time, Southern States, March to August



Soybean Field

BILOXI (Soy)—Bush grows upright 5½ feet with very heavy foliage. Besides producing excellent food for grazing and hogging down with corn and for ensilage, it is one of the best fertilizing plants in existence. We recommend this variety very highly. 6 to 8 pounds will plant one acre in rows 3 feet apart. 1 to 2 inches deep. 60 lbs. per bu. 1 lb., 30c; 2 lbs., 55c; 5 lbs., \$1.00, postpaid.

EXTRA EARLY SPECKLED VELVET or 90 Day—Produces very long vines and very heavy foliage. Heavy producer of short, well filled pods. No better soil fertilizing plant can be found. This variety is known and recognized as the best for all purposes. Plant 1 peck to 1 acre in rows 4 to 5 feet apart. 60 lbs. per bushel. 1 lb., 35c; 2 lbs., 60c; 5 lbs., \$1.25, postpaid.

MAMMOTH YELLOW (Soy)—Vines bushy, vigorous, erect habit. Sow broadcast a half bushel to one acre or 1½ feet apart in rows 3½ feet apart. An excellent and popular variety. 60 lbs. per bushel. 1 lb., 30c; 2 lbs., 55c; 5 lbs., \$1.00, postpaid.

OTOOTAN (Soy)—A very fast growing plant, growing 4 to 5 feet high, fine stems and delicate leaves. Cures quickly, makes hay of finest texture and very fine quality. It leads the field for silage or forage. Jet black, rather small, a half peck plants an acre, 2½ to 3 feet between the rows. Extensively used throughout the South. 60 lbs. to the bushel. 1 lb., 35c; 2 lbs., 60c; 5 lbs., \$1.25, postpaid.

AVOYELLES—Developed in Louisiana, grows very similar to Otootan, sometimes called Improved Otootan, seed are much larger—the worms past year in Louisiana did no damage to Avoyelles but ruined the Otootans. 1 lb., 30c; 2 lbs., 55c; 5 lbs., \$1.00, postpaid.

DWARF ESSEX RAPE

DWARF ESSEX RAPE—For Spring, Fall or Winter planting for quick green forage or grazing for hogs and poultry, there is nothing equal. Can also be used on the table as a substitute for "turnip greens." Tops look like Rutabagas and growth is similar yet larger. Rape makes no bulbous roots. Can be planted in rows like turnips, 20 pounds per acre, or broadcast, 8 to 10 pounds per acre. 1 lb. 40c; 5 lbs. \$1.50, postpaid.

JAPANESE BUCKWHEAT

Culture—Plant in the Spring or Fall, matures in 8 to 10 weeks. Sow one bushel to the acre. Steckler's Japanese Buckwheat grown for poultry feed; when in bloom excellent for honey bees; early cultivated and generally grown. 1 lb., 35c; 2 lbs., 60c; 5 lbs., \$1.00, postpaid.

CHUFAS or EARTH ALMONDS

Culture—Plant from March to June in rows 2 to 3 feet apart. Steckler's Chufas or Earth Almonds. Forms an abundance of small tubers on the roots. One of the best feeds for hogs and poultry, easily harvested. One peck will plant one acre. 1 lb., 35c; 2 lbs., 65c; 5 lbs., \$1.40, postpaid.

CASTOR BEANS

Culture—Plant in 5 foot elevated rows, 6 feet between the row and 6 feet in the row, cultivated the same as you would any ordinary field crop. Requires 5 pounds to plant an acre. Ordinary Castor Beans—The variety used for oil extraction. Pkt., 10c; 1 lb., \$1.50, postpaid.

COTTON SELECTED VARIETIES

Planting time, March and April. One bushel is required to plant one acre. Thoroughly break and prepare the ground early. Rows should be 3½ to 4 feet apart and hills 12 to 14 inches apart in the row. When the cotton comes up it should be off-barred deep while it is small in order to let the heat of the sun strike the beds. As the plants get larger, shallow down and towards the last, cultivate very shallow. Always keep the top crust of the ground broken in dry weather, as it prevents it from losing its form. Never stop plowing for wet weather until the ground turns in slices; then quit immediately until it dries off. Never lay by until the middle of August. The first week in April has been found to be the best time for planting cotton.

Note—All of our Cotton Seed is free from Boll Weevil. These are all good varieties which have been thoroughly tested and recommended by Agricultural Colleges and Experiment Stations of the Southern States.



Cotton

DEFOS 531-C—The greatest producer and most profitable of all staple Cottons. 1 3/16 to 1 7/32 inch staple. Plants medium, vigorous and spreading and early maturing. None.

DELTA AND PINELAND No. 14—A widely known upland variety. Big boll, early, productive, extremely wilt and disease resistant. 1 to 1 1/32 inch staple. 1 lb., 25c, postpaid. Not prepaid, peck (7½ lbs.), \$1.40; bushel (30 lbs.), \$4.90; 100 lbs., \$13.50.

STONEVILLE 2-B—Long staple Cotton, extremely early, high producing big boll Cotton. 1 1/16 to 1 1/8 inch staple. Superior to most big balled short cottons in picking qualities. 1 lb., 25c; postpaid. Not prepaid, peck (7½ lbs.), \$1.50; bushel (30 lbs.), \$5.25; 100 lbs., \$14.55.

2% CERESAN. A dust disinfectant for Cotton, Flax, Millets, Peas, Sorghums and Narcissus. Use 2 to 3 oz. per bushel of seeds. Lb., \$1.25; 4¼ lbs., \$3.50, postpaid.

COW or FIELD PEAS

Planting Time, Southern States, March to August

BRABHAM—Grows upright, very heavy producer, retains foliage very well while being cured. Very vigorous growing. An excellent variety, very popular. 60 lbs. per bushel. 2 bu. per acre. Pkt., 5c; lb., 30c; 2 lbs., 55c; 5 lbs., \$1.00, postpaid.

CLAY—Produces heavy foliage as well as pods. Very vigorous growing. The Clay is the most popular field pea in the South. Excellent forage crop; 60 lbs. to bushel. Pkt., 5c; lb., 30c; 2 lbs., 55c; 5 lbs., \$1.00, postpaid.

WHIPPOORWILL—Upright, bushy growth of plant. A great variety because of early maturity and are easily harvested. 60 lbs. per bushel. Pkt., 5c; lb., 30c; 2 lbs., 55c; 5 lbs., \$1.00, postpaid.

MIXED PEAS—Often thousands of bushels of field peas become mixed and often farmers request a mixture of good varieties. These mixtures are becoming very popular. 60 lbs. per bushel. Pkt., 5c; lb., 30c; 2 lbs., 55c; 5 lbs., \$1.00, postpaid.

AUSTRIAN WINTER PEAS—A new winter legume, resembles an early table or English Pea in size of seed, a heavy yielder, can be grazed and will put on a good second growth with better stooing out. Makes splendid hay, excellent for turning under, a fine winter crop and soil improver. Planted from September to March. Lb., 25c; 2 lbs., 40c; 5 lbs., 75c, postpaid. 100 lbs., \$7.75, not prepaid.

PEAS

for Table Use

SUGAR CROWDER—Very prolific producer, upright growing, bush form. This variety planted extensively for table use. Very popular. 60 lbs. per bushel. 2 bushels per acre. Pkt., 10c; lb., 60c; 2 lbs., \$1.00; 5 lbs., \$2.25, postpaid.

LADY—Small round, pure white pea. Generally planted between corn and used extensively for the table. 60 lbs. per bushel. Pkt., 10c; lb., 60c; 2 lbs., \$1.00; 5 lbs., \$2.25, postpaid.

LARGE WHITE BLACK EYE—Large vines, excellent for forage crop, popular for the table. 60 lbs. per bushel. Pkt., 5c; lb., 45c; 2 lbs., 80c; 5 lbs., \$1.75, postpaid.

BLUE GOOSE—Known also as the Taylor. A large, early, speckled Pea with long pods. Fine for table. A splendid soil-improver and stock feed. Pkt., 10c; lb., 50c; 2 lbs., 90c; 5 lbs., \$1.50, postpaid.

Write for larger quantity prices.



Cow Peas

Sorghum Is Excellent for Forage, Grain, Syrup



A Field of Hegari

SORGHUM

EARLY AMBER SORGHUM—Exceedingly popular for forage, relished greatly by stock, because of sweetness. Makes good syrup but not quite as good for syrup as the Orange because of the small stalk. Plant March to July in rows 3 feet, 12½ pounds per acre, 6 to 10 seeds, 12 to 18 inches apart in rows. If sown broadcast, half bushel per acre. 1 lb., 35c; 5 lbs., \$1.25, postpaid. Write for quantity prices.

EARLY ORANGE SORGHUM—Equally as valuable as the Amber for forage but on account of the longer growth it is better for syrup making. About ten days later than the Amber. Planting and culture same as Amber. 1 lb., 35c; 5 lbs., \$1.25, postpaid. Write for quantity prices.

SUGAR DRIP CANE—Good syrup producer, splendid forage crop and if drilled thickly makes excellent hay. Very prolific, makes about 200 gallons of highly flavored syrup per acre. For syrup sow 15 pounds per acre. We recommend this highly. 1 lb., 40c; 5 lbs., \$1.75, postpaid.

MILLETS

GOLDEN MILLET—This is the favorite variety. Heavy producer of excellent hay. Sow April to June, 15 to 20 lbs. per acre. Cut when in bloom, recommended for this climate. 1 lb., 30c; 5 lbs., \$1.25, postpaid. Write for quantity prices.

PEARL or CATTAIL MILLET—Especially valuable in the South; an enormous cropper. Used for green feed only. 1 lb., 30c; 5 lbs., \$1.25, postpaid. Write for quantity prices.

SAGRAIN

SAGRAIN—A comparatively new grain and is claimed to be one of the finest of the sorghums for forage and ensilage, as it is quite sweet and grows an abundance of broad long leaves. It is a wonderful grain to stool out, makes fine heads of large, light brown grains which is excellent for stock and poultry feeding. Drill at the rate of 12 pounds per acre. 1 lb., 30c; 5 lbs., \$1.25, postpaid.

SUNFLOWER

MAMMOTH RUSSIAN—Heads often measure from 12 to 15 inches in diameter containing an immense amount of seed, which is used for poultry feed, planted in Spring, 3 pounds per acre. Pkt., 10c; 1 lb., 30c; 5 lbs., \$1.25, postpaid. Write for quantity prices.

Especially adaptable to the South. FODDER and GRAIN CROPS

FETERITA—This is 10 to 15 days earlier than Kaffir Corn, makes good fodder, and makes an excellent yield of grain without having received any rain from the day it was planted until it was harvested. 15 pounds per acre. Planted from March to May. 1 lb., 30c; 5 lbs., \$1.00, postpaid. Write for quantity prices.

MILO MAIZE (Yellow)—Splendid non saccharine sorghum for feed crop. Planted in rows 4 to 5 feet apart, sow 10 lbs. per acre from March to August.

1 lb., 25c; 5 lbs., \$1.00, postpaid. Write for quantity prices.

WHITE KAFFIR CORN—Makes excellent fodder, keeps green and brittle. For grain, sow 10 lbs. per acre in rows 3 feet apart. For fodder, sow ½ to 1 bushel either broadcast or in drills. Planted March to June. 1 lb., 25c; 5 lbs., \$1.00, postpaid. Write for quantity prices.

HEGARI—Earlier than Kaffir corn or Feterita, dwarf in growth with large heads of white grain, stands dry weather well. Plant 8 to 10 pounds per acre in drills. 1 lb., 25c; 5 lbs., \$1.00, postpaid.

EVERGREEN BROOM CORN—One acre will produce 500 lbs. of brush and nearly 40 bushels of seed which is used for feed. Plant and cultivate similar to corn. Sow March and April in rows 3½ feet apart, plant 6 inches apart in rows. Requires 20 pounds per acre. We recommend planting of more Broom Corn. 1 lb., 50c; 5 lbs., \$2.00, postpaid. Write for quantity prices.

EGYPTIAN WHEAT (Shallu)—Properly belongs to the non-saccharine sorghums, excellent for food for poultry and all stock on the farm. Threshed as wheat or other grain. Planted in Spring and early Summer. Sow 20 pounds per acre from February to July. 1 lb., 35c; 5 lbs., \$1.25, postpaid. Write for quantity prices.

SEED RICE

Rice can be grown on upland as well as on flooded lands. Any ground having a reasonable amount of moisture will make fair crops of 20 to 40 bushels per acre. Plant about April 20 seeds in each hill in rows about 1½ feet apart.

UPLAND—Well known medium grain. None.

WILD RICE—Best time to sow is in Spring, although it can be sown any time. Thoroughly soak seed in water so that it will sink into the desired situation, sow in shallow water not over three feet deep and from this depth into the shore. A still day should be chosen for sowing so that the seed will not drift out to deep water. Very attractive for wild fowl on game reserves and small lakes. Sow 20 pounds per acre. None.

PEANUTS

Culture—Planting time, Southern States, April to August. Plant two bushels per acre, in rows 2½ to 3 feet apart in hills 12 to 15 inches apart in the rows. Cultivate well and keep free from weeds.

IMPROVED WHITE VIRGINIA—Grows upright and produces heavy crop of large peanuts. 1 lb., 40c, postpaid. Not prepaid, 5 lb. lots, \$1.25.

TENNESSEE RED—Very large shells, usually contains 3 large kernels, enormously productive. 1 lb., 35c, postpaid. Not prepaid, 5 lb. lots, \$1.25.

WHITE SPANISH—Small pods, very prolific. The whole plant is harvested and used for stock feeding, very nutritious. 1 lb., 35c, postpaid. Not prepaid, 5 lb. lots, \$1.25.

Write for prices on larger quantities.

WHEAT

Culture—Best time to plant in South, October 15th to December 15th. Seed should be drilled in rather than broadcast. In early planting (to November 15th), use 1 bushel per acre, later planting use more.

RED MAY—Many planters claim that this variety is earlier than Fultz. Beardless, excellent producer, recommended highly. 1 lb., 30c; 2 lbs., 50c, postpaid.

FIELD RYE

ABRUZZI—This variety holds the reputation of yielding 10 to 15 bushels more per acre than other varieties. Plant 1½ bushels per acre from September to December. 1 lb., 25c; 5 lbs., 85c, postpaid.

OATS

TEXAS RED RUSTPROOF OATS (Recleaned)—This is an excellent variety, very popular throughout the South and Southwest. Produces large heavy heads, full of excellent quality oats. Not prepaid, peck, 75c; bu., \$2.25; 4 bu. sacks, \$8.60.

PRICES CHANGE

*Write for Price
on Quantity Lots*

WE CAN SAVE YOU MONEY



Texas Red Rustproof

Top Quality Grass Seed for Field and Lawn

We have the finest and best assortment of field and lawn grass seeds offered in the South. These selected varieties are grown for us by the best growers in the United States. Our 100 years of experience is behind our selection of seeds and growers.

BERMUDA GRASS—Plant from February to September, 20 pounds per acre for lawns and 30 pounds for golf courses and 40 for levee protection. Bermuda is used more extensively than any other grass on lawns, golf courses and levee protection. It has a narrow, thin leaf of dark green color. Spreads quite rapidly and grows very well in the South. It dies down with a heavy frost in the Fall but comes in in the Spring. It does not do well in the shade but is very hardy where it has sunshine. Takes about 30 days to start.
1 lb., 80c; 5 lbs., \$3.75, postpaid.

CARPET GRASS—Plant from February to September, 20 lbs. per acre for lawn and 30 lbs. for golf courses. This is a much coarser grass than Bermuda but will stand drought and hot weather better and also stays green longer in the fall. It is a natural perennial in Louisiana. It is used extensively in lawns, golf courses, fairways and parks. It stands more shade than Bermuda. Takes about 30 days to start. Carpet Grass is also used extensively for meadows and pastures in the South.
1 lb., 75c; 5 lbs., \$3.25, postpaid.

HULLED BERMUDA—Germinates within 15 days with proper moisture conditions. Highest grade of Bermuda with hulls removed, which insures quick results and nice green lawns. Sow 1 to 2 lbs. to each 1,000 square feet.
1 lb., \$1.00; 5 lbs., \$4.75, postpaid.

JOHNSON GRASS—Perennial with care-like roots. Hogs are very fond of this. Requires 1 to 1½ bu. per acre. Grows anywhere corn will grow. Should be cut when tender and livestock will relish. Once planted cannot be eradicated. Sow during March and April.
1 lb., 40c; 5 lbs., \$1.60, postpaid. Not prepaid, 10 lbs., \$2.30; 25 lbs., \$4.00.

DALLIS GRASS (Paspalum ailatatum) Imported Strain—A perennial, especially popular in the South. Grows 3 to 5 feet high, starting early in spring and remaining green until frost. Provides grazing at a hay on a wide variety of soils, but prefers heavy and somewhat moist land. Sow in March or April, or earlier in the far south. 6 to 8 lbs. to the acre.
1 lb., 65c; 5 lbs., \$2.85, postpaid.

RED TOP—Re-cleaned. Perennial, height 1 to 2 feet. Does well on low, wet lands. This is an excellent pasture and hay grass. An excellent variety, 30 pounds per acre. Sow from October to February.
1 lb., 50c; 5 lbs., \$2.25, postpaid.

DOMESTIC ITALIAN RYE GRASS—Grown in the United States from the imported Italian and English. Used extensively today in America for lawns, golf courses, meadows and pastures and is claimed to be hardier than the imported varieties. Slightly darker and stays green longer in the early summer. Requires 300 pounds to the acre on lawns and golf courses and 40 to 50 pounds for pastures.
1 lb., 30c; 5 lbs., \$1.00, postpaid. Not prepaid, 10 lbs., \$1.60; 100 lbs., \$12.50.



Alisike Clover



Sudan Grass

STECKLER'S SUNNY SOUTH LAWN (Mixture)—Plant December to April, 150 pounds per acre. Great success has been reported from the planting of this mixture.
1 lb., \$1.00; 5 lbs., \$4.75, postpaid.

SUDAN—An excellent forage crop. Grows vigorously and hardy. Yields more tonnage per acre than any other forage crop. Plant 15 pounds per acre. March and April for Spring; August and September for Fall.
1 lb., 30c; 5 lbs., \$1.25, postpaid.

CLOVER

ALYCE CLOVER—This new clover should be on every farm in the South. Grows tall, furnishes much more hay or pasture of finer quality feeding value. Planted spring and early summer at the rate of 10 to 12 lbs. per acre.
1 lb., 45c; 5 lbs., \$2.00, postpaid.

RED CLOVER—Sow in Spring or Fall, 15 pounds to the acre. This variety is most universally grown throughout the country. On fertile soil and especially where hay is desired, it has only one superior, and that is alfalfa.
1 lb., 75c; 5 lbs., \$3.50, postpaid. Write for quantity prices.

WHITE BLOSSOM SWEET (Melilotus Alba or Bokhara)—Sow 20 pounds per acre from February to April for Spring and September to December for Fall. Resembles Alfalfa in appearance and will grow luxuriantly on soils rich in lime and of insufficient depth for successful growing of either alfalfa or Red Clover.
1 lb., 45c; 5 lbs., \$1.75, postpaid. Write for quantity prices.

WHITE DUTCH—This is a very common variety in the South, although small for hay production, it is one of our best pasture clovers. Sow in Spring or Fall, 12 pounds per acre.
1 lb., 90c; 5 lbs., \$4.00, postpaid. Write for quantity prices.

PERSIAN CLOVER—A very valuable new clover for the South. Furnishes splendid grazing for cattle from December until June, and yields 2 to 3 tons of rich nutritious hay per acre, which can be easily cut and cures very quickly. It is a splendid soil builder, and will thrive on clay or loamy soils. Sow 6 to 8 pounds per acre from September to November, and cover lightly. Reseeds itself even when closely grazed. Makes an upright growth 2 to 3 feet high. Will stand wetter lands than most clovers. Seed should be inoculated with NITRAGIN. See page 34.
1 lb., 75c; 5 lbs., \$3.50, postpaid.

LESPEDEZA

LESPEDEZA or JAPAN CLOVER—One of the best clovers that can be planted in the South. Planted at the rate of one bushel to the acre from December to May. If sown on sod the land should be first scarified with a disc harrow in order to give the seed a good seed bed. Thrives on very poor soils and continually improves them, at the same time yielding a highly profitable and nutritious forage. One bushel to the acre. 25 lbs. to the bushel.

1 lb., 75c; 5 lbs., \$3.50, postpaid. Write for prices on larger quantities.

KOREAN LESPEDEZA

Korean is the earliest of the annual Lespedeza, coming up first and growing rapidly, therefore giving earliest grazing of any Lespedeza. Grows taller than Common, larger plant and coarser, with broader leaflets. Korean matures earlier than other Lespedezas, seed beginning to ripen in September. The only variety suitable for Northern half of the United States. Korean is fine in combination with grain for it will drop seed before time to break the ground to sow grain in the fall. Korean is fine in pasture combinations, and an abundant hay yielder.

1 lb., 30c; 5 lbs., \$1.25, postpaid.



Lespedeza, Korean

KOBE LESPEDEZA

Kobe has certainly earned a home for itself on Southern farms, particularly where long periods of drought occurred, for Kobe came through these droughts where Common Lespedeza was burned out. The drought resistance is a life-saver to a farmer, and is no doubt due to the very extensive root system and its rank growth, with larger than ordinary leaves. We have seen Kobe 36 inches tall but usually it is 2 to 2½ feet tall. We have seen yields of 4 tons per acre with Kobe. It is excellent for hay and pasture alike. Can be sown with oats, also with orchard grass and red top or herd's grass.

1 lb., 45c; 5 lbs., \$2.00, postpaid.

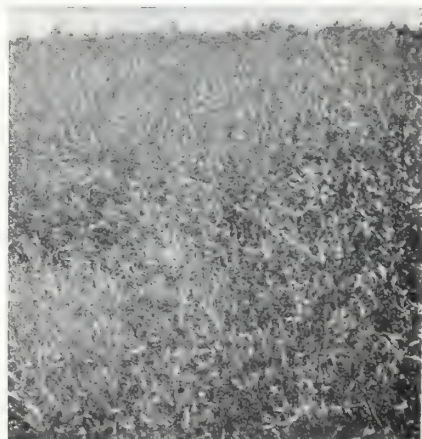

White Blossom Sweet Clover

Plant Some Soil Improvement Crops

CROTALARIA SPECTABILIS

World's Best Cover Crop. Build up your soil with this new legume. This new legume produces more humus and more nitrogen per acre than any other crop. It is not a pest and can be easily eradicated and reseeds itself each year under favorable conditions. It is used as a summer cover crop and soil builder in groves, orchards, vineyards, etc. Livestock will not eat it, therefore you will not be tempted to cut it for hay when your ground needs it so badly. This should be planted as soon as danger of frost is past and at a time when there is plenty of moisture in the soil, and can be planted as late as July, either broadcast or drilled. Ten pounds of seed is required per acre for broadcasting and half of that amount if drilled. Grows from 5 to 10 feet depending entirely on the locality.

1 lb., 40c; 5 lbs., \$1.60, postpaid. Write for quantity prices.



Crotalaria

HAIRY, WINTER or SAND VETCH

Culture—Plant from August to November or early Spring with small amount of Rye, Oats, Wheat or Barley. Sow 40 lbs. per acre. Makes an excellent hay crop and is very popular throughout the South. A good soil improver.

STECKLER'S HAIRY, WINTER or SAND VETCH. 1 lb., 35c; 5 lbs., \$1.50, postpaid. Write for quantity prices.



Vetch



Hairy Peruvian Alfalfa

ALFALFA

HAIRY PERUVIAN ALFALFA—Sow thirty pounds per acre, from January to April for Spring and September to November for Fall. Withstands colder weather better than Alfalfa or Lucerne and usually produces a heavier yield of hay. A perennial plant. We highly recommend this variety for hay and pasture.

Lb., 65c; 5 lbs., \$3.00, postpaid.

AUSTRIAN WINTER PEAS

A new winter legume, resembles an early table or English Pea in size of seed, a heavy yielder, can be grazed and will put on a good second growth with better stooing out. Makes splendid hay, excellent for turning under, a fine winter crop and soil improver. Planted from September to March.

1 lb., 25c; 2 lbs., 40c; 5 lbs., 75c, postpaid. Not prepaid, 100 lbs., \$6.75.



Austrian Winter Peas

COOPER'S CATTLE DIP

For Eradicating the Texas Fever Tick
The Safe, Dependable Dip
For Killing Lice on Cattle

Cooper's Cattle Dip is an approved Dip by the Bureau of Animal Industry, U. S. Department of Agriculture, for the dipping of cattle affected with ticks, (*Margaropus annulata*). It is equally effective for controlling lice on cattle. Most cattlemen prefer it to Coal Tar and other Dips for controlling lice on cattle because results are surer and more dependable.

In using Cooper's Cattle Dip you dilute a gallon with 155 gallons of cold water, hard or soft. It is not necessary to heat the water. By using a simple testing device the dipping solution in the vat can be used again and again for many months until it becomes too filthy to use, by adding more water or Dip as may be required to keep the required strength. This saves cleaning the vat after each dipping and also saves Dip.

Cooper's Cattle Dip is highly concentrated, easy to mix, safe to use, decidedly effective and very economical. Don't fail to use it if you are dipping cattle to eradicate lice or ticks.

Gal., \$1.95; 5 gal. can, \$9.50, F.O.B. New Orleans. Write for prices on larger quantities.

THE CYCLONE SEED SOWER

Saves Labor
Saves Seed
Uneven seeding is wasteful. The

CYCLONE will sow many acres per hour, any amount per acre. Does the work quickly.



THE SOWER THAT SCATTERS EVENLY.

BROADCASTS EVENLY
\$3.50 each, postpaid

STRAWBERRY SHOOKS or DIRT BANDS

STRAWBERRY SHOOKS or DIRT BANDS—Eggplants, muskmelons and early cucumbers pay well if they come early into the market. In order to have them early, it is a good plan to start them in a cold frame in what are called "Dirt Bands." This is a box 4 inches square and 4 inches deep, without bottoms. These are placed in a frame and filled with good rich soil, and five or six seeds in each box. When the plants come up, thin them out to one or two in each box. Before using dirt bands, wet them thoroughly before handling or they will be apt to break at the grooves, as they are made of thin veneered wood.

90c per 100; \$5.45 per 1,000, not prepaid. Tacks for Dirt Bands and Boxes. 1/4 lb., 40c; lb., \$1.35, postpaid.

Surround Yourself with Beauty--GROW FLOWERS

Enjoy the beauty of lovely flowers and at the same time get that relaxation of mind and body that working in a flower garden gives you. It's an easy way to keep up your morale and get away a little while each day from the cares of a troubled world. Try it! You'll be glad that you did.

Plan your Flower Garden to give you colorful, fragrant blooms the full length of the season. Planting early and later varieties in the same area will help accomplish this. Have some Annuals and some Perennials. If you have been missing the pleasure of Flower gardening start this Spring. It's lots of fun!

All flower seeds in packages mailed postpaid.

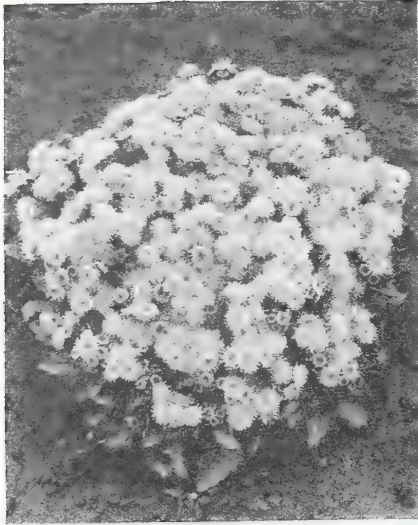

Ageratum, Midget Blue

AGERATUM (Midget Blue)—Only 3 to 4 inches tall, with a good spread of about 12 inches, freely producing tiny tufts of true ageratum-blue flowers. A decidedly compact dwarf variety, valuable for edging, rockeries and pots. Pkt., 25c.

ALTHEA ROSEA (Hollyhock)—October till April. Very hardy. 4 to 6 feet high. Pkt., 10c; oz., \$1.50.

ALYSSUM (Little Gem, Sweet Alyssum)—Free flowering; six inches high; white flowers; very fragrant. October till April. Pkt., 10c; oz., \$1.00, postpaid.

ALYSSUM (Violet Queen)—A distinct variety, with delicate lavender flowers. Pkt., 10c; ½ oz., 75c.

AMARANTHUS TRICOLOR (Joseph's Coat)—Very showy; cultivated on account of its leaves, which are green, yellow and red. Two to three feet high. April till August. Pkt., 10c.

AMARANTHUS (Molten Fire)—Dwarf leaves dark bronze, red center; very beautiful. Pkt., 10c.

ASTER (Semple's Branching Mixed)—Beautiful for cut flowers. The flowers are large double, with graceful wavy petals borne on long stiff stems, and the colors are clear and handsome. Excellent for cutting; two feet. December till March. Pkt., 10c; oz., \$1.50.

ASTER (Queen Margaret, German Quilled Mixed)—Perfect double quilled flower, of all shades. One and a half feet high. December till March. Pkt., 10c.

ASTER (Crego Wilt Resistant Mixed)—Large double paeony shaped flowers of fine mixed colors, one of the best varieties. Two feet high; sow from December till March. Pkt., 10c; oz., \$1.80.

ARCOTOTIS (African Daisy)—A very fine annual. Its flowers are large and showy, being pure white on the upper surface, the reverse of petals pale lilac blue. It can be started in hotbeds or in the open ground and will come in bloom in early July. Pkt., 10c; oz., \$1.00.

AQUILEGIA (Columbine)—Long-spurred hybrids mixed. For graceful growth and refined beauty, few perennials rival the Aquilegia with their odd-shaped flowers in delightful pastel shades and combinations. Prefer partly shaded location. Sow during January to March. Height 2½ feet. Pkt., 25c.

Where this insignia appears in this catalog it indicates the varieties so marked are proven new introductions of merit and have received an award in the All-America Selection Trials.

BALSAMINA CAMELIA FLORA ALBA—Pure white flowers, about 2 feet high, used for bouquets. Sow all Balsaminas from February till August. Pkt., none.

BALSAMINA—Mixed. Improved camelia-flowered. Very double and beautiful colors. February to August. Pkt., 10c; oz., \$1.00.

BELLIS PERENNIS (English Daisy)—Finest double mixed variety; 4 inches high. October till January. Pkt., 25c.



Calendula, Radio

CALENDULA (The Ball)—It has fine stems, immense double flowers of brilliant glisteny orange. A great favorite. Planted October to March. Grows 1½ feet high. Pkt., 10c; oz., 90c.

CALENDULA (Orange King)—Outer petals are slightly imbricated, while those of the center are curved like a peony. Color glowing orange. Planted October to March, grows 1¼ feet high. Pkt., 10c.

CALENDULA (Radio)—Distinct from any other Calendula. The petals are large and double flowers instead of being flat, forming almost a globe-shaped flower. It is rich golden orange in color, blooms freely in spring. Pkt., 10c; oz., 75c.

CALENDULA (Orange Shaggy)—New orange colored Calendula, grows 18 inches high. Planted October to March. Pkt., 10c; oz., 90c.

CALENDULA (Chrysantha)—Large double buttercup yellow flowers, flowers incurved, extremely popular. Planted October to March. Pkt., 15c; oz., 90c.

CALENDULA (Lemon Ball)—Sulphur yellow, a very fine double blooming calendula and planted extensively. Planted October to March. Pkt., 10c; oz., 90c.

CALENDULA (Sensation)—Vigorous growth, flowers borne on stout stems, blooms are flat, brilliant orange with a scarlet sheen and full yellow center. Planted October to March. Pkt., 10c; oz., 90c.

ARMERIA (Thrift, Sea Pink)—Dwarf-growing perennial with grassy leaves and a tufted habit of growth. The flowers are brone in globular heads during March to May, and the plants are suitable for edgings to borders. Pkt., 15c.

CANDYTUFT (Coronaria)—Hyacinth flowered white. A very fine variety. One foot high. October to April. Pkt., 10c; oz., \$1.10.

CANDYTUFT (Umbellata)—In separate colors, white, lavender, crimson. Pkt., 10c; oz., 75c. Rose, cardinal. Pkt., 10c.

CANDYTUFT (Umbellata Rosa)—Purple Candytuft. One foot. October till April. Pkt., 10c; oz., 75c.

CANDYTUFT—Mixed, all colors. Pkt., 10c; oz., 75c.

CARNATION (Margaritas Robustus)—Fl. pl. semi-high double Margaret Carnation. Dwarfish habit, grows 12 to 15 inches high. The flowers are much variegated, occasionally producing yellow ones. October to April. Pkt., 10c; oz., \$2.00.

CELOSIA CRISTATA (Dwarf Cockscomb)—Very ornamental producing large head of crimson and yellow flowers 1 to 2 feet high. February till August. Pkt., 10c; oz., \$1.00.

CENTAUREA CYANUS (Double Cornflower)—A hardy annual of easy culture; various colors; 2 feet high. March to May. Pkt., 10c; oz., 80c.

CHRYSANTHEMUM TRICOLOR (Carinatum)—Summer Chrysanthemum. Showy Summer bloomers of different colors, 12 to 15 inches high. March to May. Pkt., 10c; oz., 80c.

COLEUS—A well known and beautiful bedding plant which can be easily propagated by seeds which produce different shades of colored plants. March to May. Pkt., 35c.



Celosia, Cristata

Larkspurs Are Lovely for Backgrounds

SENSATION RADIANCE (new)—A striking new color combination never before seen in Sensation Cosmos. Deep rose petals overlaid with large well defined zone of rich crimson. Pkt., 25c; oz., \$2.50.

COSMOS BIPANNATA HYBRIDA—White, yellow and mixed. A very showy annual similar in shape to the Bright Eye Daisy or Coreopsis, but taller and more brilliant in color. December till April. Pkt., 10c; oz., 90c.

COSMOS (Early Double)—Forms a perfect bush, bearing attractive double flowers of good size on long stems, making a wonderful cut flower. About 50 per cent double from seeds. Pkt., 20c.

COSMOS (Sensation Finest Mixed)—Mammoth size flowers, 4 to 5 inches in diameter, with broad, heavy fluted petals carried on very long stems. Mixture contains white and shades of rose and pink. Pkt., 10c; oz., \$1.25.

COSMOS (Early Klondyke Orange Flare)—Long stemmed bright orange blooms. Early and long blooming. December to April. Pkt., 10c; oz., \$1.00.

COREOPSIS LANCEOLATA—Large flowered, golden yellow, splendid cut flowers. Pkt., 10c; oz., 75c.

CYNOGLOSSUM AMABILE (Chinese Forget-Me-Not)—A lively plant producing sprays of brilliant blue Forget-Me-Not like flowers. Grows easily and blooms for a long season. 18 to 24 inches high. Pkt., 10c; oz., 75c.

DAHLIA—Large flowering Dahlia. Mixed. Seed sown in the spring will flower by June. Very pretty colors are obtained from seed, the semi-double or single can be pulled up as they bloom; but those seeds which are saved from the double varieties will produce a good percentage of double flowers. February till June. Pkt., 10c; oz., \$1.75.

DAHLIAS (Unwin's Dwarf Hybrids)—Produces branching plants 2 to 3 feet tall bearing semi-double flowers. Mixed colors. Pkt., 10c; oz., \$2.50, postpaid.

SHASTA DAISY—An absolute perpetual bloomer throughout the whole year wherever it has a chance. October till April. Pkt., 10c; oz., \$1.50.

DIANTHUS BARBATUS (Sweet William)—Their beautiful colors make them very showy. Should be sown early, otherwise they will not flower the first spring; 1½ feet high. October till April. Pkt., 10c; oz., \$1.25.

DIANTHUS CHINENSIS (Chinese Pink)—Single. A beautiful class of annuals of various colors which flower very profusely in early spring and summer; 1 foot high. October till April. Pkt., 10c; oz., \$1.00.



Cynoglossum Amabile

DIANTHUS HEDDEWIGII (Japan Pink)—Double. This is the most showy of any of the annual pinks. The flowers are very large and of brilliant colors; one foot high. October till April. Pkt., 10c; oz., \$1.50.

DIMORPHOTECA (African Daisy)—Rich orange gold with dark center disc. Pkt., 10c, postpaid.

ESCHSCHOLTZIA CALIFORNIA (California Poppy)—Single. A very free flowering plant, good for masses. Does not transplant well. One foot high. Yellow color. December till April. Pkt., 10c; oz., 75c.

GAILLARDIA (Blanket Flower)—Mixed. Planted in early spring, excellent for beds, borders or for cutting. Pkt., 10c; oz., \$1.10.

GOLDEN GLOW (Rudbeckia)—Grows 3 feet high, branching freely and bearing by the hundreds on long, graceful stems; exquisite double flowers of brightest golden color and as large as a Cactus Dahlia. Perfectly hardy and blooms continuously throughout the summer months. Pkt., 10c.

GOMPHRENA (White and Crimson Bachelor Button or Globe Amaranth)—Mixed. Well known variety of flowers; very early and free flowering; continues to flower for a long time. Two feet high. From February to August. Pkt., 10c; oz., \$1.00.



Shasta Daisies

GYPSOPHILA—White. Pure white, of easy growth, several sowings should be made during the season to keep up the supply. Planted March to June and grows 2 feet high. Pkt., 10c; oz., 75c.

GYPSOPHILA—Pink. A very soft pink. Planted March to June and grows about 2 feet high. Pkt., 20c.

GERANIUM ZONALE (Zonale Geranium)—Mixed. Seed saved from large flowering varieties of different colors; should be sown in seed pans, and when large enough transplanted into pots where they can be left or transplanted in spring into the open ground. Pkt., 35c.

HELICHRYSUM (Strawflower)—A very fine ornament for any garden and prized everywhere for winter decoration of vases, etc. Needs plenty of room to develop. Flowers for drying should be gathered when partially unfolded and suspended with their heads downward in a cool place. Pkt., 10c; oz., \$1.50.

HELIOTROPIMUM (Heliotrope)—Mixed varieties with dark and light shaded flowers. Should be sown in hotbed if sown early. October till April. Pkt., 25c.

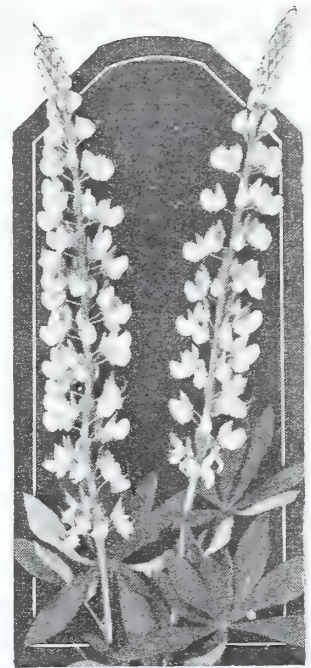

Lupines

HELIANTHUS (Fl. pl. Double Flowering Sunflower)—A well known plant with showy yellow flowers, the double is cultivated in flower gardens. Four feet high. February till July. Pkt., 10c; oz., 75c.

LANTANA (Hybrida Mixed)—Growing from 2 to 3 feet high, bearing Verbena-like clusters of flowers in white, orange, rose, and other colors. Excellent for bedding. February to August. Pkt., 10c; oz., \$1.50.

LARKSPUR (Apple Blossom)—Very attractive spikes of pink blooms. Pkt., 10c; oz., \$1.00.

LARKSPUR (Bright Carmine)—Long erect spikes of fiery carmine flowers—very lovely and effective. Pkt., 10c; oz., \$1.00.

LARKSPUR (Dark Blue)—Annual, long erect spikes of dark blue beautiful blossoms. Pkt., 10c; oz., \$1.00.

LARKSPUR (Giant Imperial White King)—Flowers are a pure, glistening white. Florets are extremely large and fully double. Plants are tall, well over 5 feet, and cutting spikes 24 to 30 inches long. Pkt., 10c; oz., \$1.25.

LARKSPUR (Giant Imperial Mixed)—Very showy. 2½ feet. Pkt., 10c; oz., \$1.00.

LARKSPUR (Miss California)—Double stock flowered, rich deep pink on salmon ground, very long stems and exceptionally long row of flowers. Pkt., 15c.

LOBELIA (Erinum Lobelia)—A very graceful plant with white and blue flowers. Half foot. October till March. Pkt., 25c.

LUPINS—Mixed. Free flowering, easily grown annual, with long, graceful spikes of rich and various colored pea-shaped flowers, valuable for mixed borders, beds, and for cutting; prefers a little shade. Planted from November to April, grows 1¼ feet high. Pkt., 10c; oz., \$1.00.

LUPINS (White)—Same as above but pure white flowers. Pkt., 10c; oz., \$1.00.

LUPINS (Blue)—Same as above but blue flowers. Pkt., 10c; oz., \$1.00.

LUPIN (Roseus)—Rose-colored flowers. Long stems. Planted November to April. Pkt., 10c.

Here's a Page of Favorite Annual Flowers

MARIGOLD (African or Tall Growing Marigold)

—Very showy annual for borders with bright yellow flowers. Two and a half feet high. February to March; October to December. Pkt., 10c; oz., \$1.00.

MARIGOLD (Crown of Gold)—First known Marigold with odorless foliage. Flower centers are of short, curled quilled petals with a collar of flat guard petals on outside. Color is orange and flowers are double. Pkt., 10c.

MARIGOLD (Dixie Sunshine)—Sensationally new and fascinating large ball-shaped flowers composed of dozens of tiny five-petaled florets, gracefully interlocking, daintily fringed in effect. Brilliant golden yellow. January to April. Pkt., 15c.

MARIGOLD (French or Dwarf Marigold)—Covered with yellow and brown flowers. One and a half feet high. January to April. Pkt., 10c; ½ oz., 50c.

MARIGOLD (French Tall Single Ferdinand)—A very gay type of Marigold, single flowering, with a neat round, crested center of dainty tubular florets in an arresting shade of golden yellow, surrounded by a single row of broad, mahogany-red guard petals. Plants are tall, growing 20 to 24 inches. Pkt., 15c.



Marigold, Sunset Giants

MARIGOLD (Gigantea Sunset Giants)—Large flowers, produced in profusion, of delicate fragrance. Flowers are loosely formed, full centered, with broad heavy petals. Sunset Giants is a mixture ranging from deep orange through golden orange, deep golden yellow, light yellow, lemon yellow, and a delightful new shade of primrose. Pkt., 15c; oz., \$1.25.

MARIGOLD (Golden Glow)—A new flower form of odorless African type for cutting and bedding. Bushy 2½ feet plants with golden yellow, closely packed, tubular petals with collar of guard petals. Free flowering. Pkt., 15c.

MARIGOLD (Yellow Supreme)—Fluffy well rounded blooms with frilled petals of rich lemon yellow. Vigorous growing and free branching with foliage which is practically free from that objectionable Marigold odor. October to December. Pkt., 10c; oz., \$1.10.

MARIGOLD (Guinea Gold)—A distinct type growing 2 to 2½ feet tall, brilliant orange flushed with gold, an early blooming sort, loosely ruffled flowers. October to December. Pkt., 10c; oz., \$1.10.



Nasturtium, Golden Gleam
All-America Selections—Gold Medal

MARIGOLD (Tall African)—All double orange. Exactly like the tall African Marigold in size, but a deep orange color. Planted October to December. Pkt., 10c; oz., \$1.50.

MARIGOLD RED HEAD (Dwarf)—Single French. Well shaped flowers made up of a single row of recurved petals, crested center. When first opening, blooms are rich mahogany red, changing to auburn and later to bronze and gold. Pkt., 25c.

MYOSOTIS (Palustris, Forget-Me-Not)—A fine little plant, with small blue star-like flowers. Half foot high. December till March. Pkt., 15c.

MATRICARIA (Fever Few)—Double white. A perennial bearing small double white flowers, good for cutting. Pkt., 10c; ½ oz., 65c.

NASTURTIUM (Dwarf)—Mixed. Blossoms red, yellow and salmon; used with leaves as salad. Seed pods, while young and succulent picked and used as capers. February to April, and November and December. Pkt., 10c; oz., 35c; ¼ lb., \$1.00.

NASTURTIUM (Golden Gleam, Flore Pleno)—A double sweet scented Nasturtium, golden yellow blooms with stiff, long stems. This is a distinct and new variety of Nasturtium and being offered for the first time. Pkt., 10c; oz., 40c; ¼ lb., \$1.10.



Pansies, Roggli's Giants

NASTURTIUM (Double Gleam Hybrids)—A wide assortment of colors, sweet scented, foliage fresh green. Pkt., 10c; oz., 40c; ¼ lb., \$1.10.

NASTURTIUM (Double Scarlet Gleam)—Flowers are fiery orange scarlet and almost three inches across and are uniformly well formed. Pkt., 10c; oz., 40c; ¼ lb., \$1.10.

NASTURTIUM (Tall)—Mixed. Same as above, makes an excellent screen for unsightly places. February to April and November and December. Pkt., 10c; oz., 35c; ¼ lb., \$1.00.

NEMOPHILA INSIGNIS (Blue)—Makes a very effective front row to bed or border, also popular for pots. December to April. Pkt., 10c; oz., \$1.00.

PANSY (Large Trimardeau)—Mixed. This is the largest variety in cultivation, the flowers are well formed, generally three-spotted, quite distinct; the plants grow compact. October to March. Pkt., 15c.

PANSY (Roggli's Giant)—Mixed. A very early variety of finest and rarest flowers and coloring. Very large blooms and is planted from October to March; grows about 8 inches high. Pkt., 50c.

PETUNIA (Balcony)—Mixed. Single large flowering, makes an effective display over a long season. Pkt., 25c.

PETUNIA (Giants of California)—Mixed. Very large flower and colors embrace every conceivable shade. Extensively planted. Planted October to May. Pkt., 25c.



Petunia, Rose of Heaven

PETUNIA (Hybrida)—Mixed. Splendid mixed hybrid varieties. Plants are of spreading habit; about 1 foot high. October till May. Pkt., 15c; oz., \$2.10.

PETUNIA (Snow Queen)—One of the best pure white Petunias, ideal for bed massing. Pkt., 20c.

PETUNIA (Heavenly Blue)—A silvery blue, compact grower and free flowering. Pkt., 20c.

PETUNIA (Pink Sensation)—Large flowers, profuse bloomers, producing great abundance of blooms. Pkt., 50c.

We Have Petunias for Every Garden Location

PETUNIA (Purple)—One of the best rich velvety purple Petunias. Free blooming and compact. Pkt., 20c.

PETUNIA (Rose of Heaven)—Rich, brilliant and effective rose color. Planted October to April. Pkt., 25c.

PETUNIA (Rosy Morn)—A very pleasing clear pink with a broad white throat. A splendid sort for porch boxes, pots and beds. Planted October to April, grows 1 foot. Pkt., 20c.

PETUNIA (Theodosia)—Enormous single ruffled flowers of a beautiful shade of rose pink, with golden yellow veined center. Very popular. Planted October to May. Pkt., 35c.

PHLOX DRUMONDII (Salmon Glory)—Rich salmon-pink florets with wide creamy white eyes. Grows about 10 inches high, prolific bloomer of enormous florets and trusses. A fine novelty and worthy variety for bedding, boxes and cutting. Sold out.

PHLOX (Perennial Mixed)—A mixture from a celebrated collections. Seeds slow in germinating. Pkt., 25c.

PHLOX (Drummondii Grandiflora Alba)—Pure white, some with purple or violet eyes. December till April. Pkt., 25c.



Scabiosa

SHIRLEY POPPIES—Single mixed. A very beautiful selection of Ranunculus-flowered Poppy. The range of colors extending from pure white through the most delicate shades of pale pink, rose and carmine to crimson, white edged, shaded and striped. Semi-double. October to May. Pkt., 10c; oz., 90c.

PORTULACA (Single)—Mixed. The flowers are of various colors, from white to bright scarlet and crimson. The plant is good for edging vases or pots. Half foot high. February till August. Pkt., 20c; oz., \$2.25.

PORTULACA (Grandiflora, fl. pl.)—Mixed. Double Portulaca. The same variety of colors with semi-double and double flowers half foot high. February till August. Pkt., 20c; oz., \$3.50.

PYRETHRUM (Aurea, Golden Feather)—The flowers resemble Asters. Bright yellow leaves which make it showy as a border massed with plants such as Coleus, etc. March to June. None.

QUEEN ANNE'S LACE—Hardy annual, large, loosely formed terminal clusters of tiny white flower, used for cutting. Pkt., 10c; 1/2 oz., 55c.

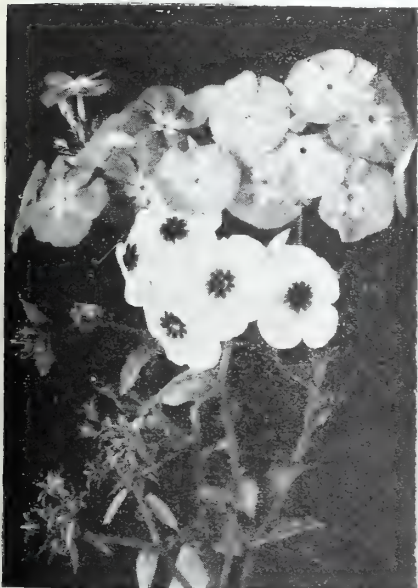

Phlox, Drummondii Mixed

PHLOX (Drummondii)—Mixed. Their various colors and length of flowering, with easy culture, make them a favorite with everyone. One foot high. December till April. Pkt., 25c.

PHLOX (Fiery scarlet)—Easy culture and a favorite. One foot high. Planted December to April. Pkt., 25c.

PHLOX (Flesh pink)—Same as above, but a beautiful shade of pink. Planted December to April. Sold out.

PHLOX (Star Mixed)—Dwarf habit, attractive star-shaped flowers; a novel variety. Pkt., 25c.

PHYSOSTEGIA (False Dragon Head)—A very hardy perennial and gaining in popularity. It forms dense bushes 3 to 4 feet high, bearing freely during the summer months spikes of delicate pink tubular flowers. Pkt., 15c.

POPPY (Wild Rose)—Pink, very showy, single blossom annual; 2 to 3 feet high. Pkt., 10c; oz., 90c.

POPPY (Flanders Field)—Very showy double red blossoms; annual, 2 to 3 feet high. Pkt., 10c; oz., \$1.00.

POPPY—Double Shirley flowers, very showy. Cannot be transplanted. Two feet high. October till May. Pkt., 10c; oz., 90c.



Poppy, Double Shirley

RESEDA (Odorata Grandiflora, Sweet Mignonette)—A fragrant plant with large spikes of yellowish red flowers. Fifteen inches high. December to May. Pkt., 20c.

SALPIGLOSSIS (Painted Tongue)—Large flowering mixed. One of the finest annuals, of easy culture and succeeds in any good soil and in a sunny location. Produce blooms all during summer until frost. Seed should be started in hotbeds about the end of March and planted out after danger of frost is over. Pkt., 10c.

SALVIA (Splendens, Scarlet Salvia or Red Flowering Sage)—A pot or greenhouse plant. Can be grown as an annual, as it flowers freely from seed the first year. Two to three feet high. February to April. Pkt., 20c.

SCABIOSA (Mourning Bride)—Commonly known as the Pincushion Plant. Produces beautiful flowers in delicate shades on long stems. Makes very effective borders or beds. Planted after danger of frost is over, about March. Pkt., 10c.

SNAPDRAGON (Canary Bird)—A very fine variety of giant yellow blooms, growing 24 to 36 inches high. Planted October to March. Pkt., 20c.

SNAPDRAGON (Loveliness)—Rose pink blooms, giant flowered, grows 32 inches high. Planted October to March. Pkt., 20c.

SNAPDRAGON (Snowflake)—Pure snow-white blooms. Tall, large flowering, 24 to 36 inches high. Planted October to March. Pkt., 20c.

SNAPDRAGON (Rust Proof California Giant Mixture)—This mixture of rust proof Snapdragons is the best of all around type, equally fine for border or for cutting. The plants are of the popular Nanum Majestic type. Pkt., 20c.



Ten Weeks Stocks

SNAPDRAGON (Pinkie)—Clear rose of the Majus Grandiflorum type and rust proof. Pkt., 20c.

SNAPDRAGON (Shasta)—Pure white, a very desirable variety and rust proof. Pkt., 20c.

STOCKS (Early Giant Imperial Improved Bismarck Mixed)—An extra fine early blooming mixed stock of branching habits, producing double flowers, splendid for cutting. Planted October to March. Pkt., 15c; 1/4 oz., 95c.

STOCKS (Double Early Giant Imperial Bismarck)—Canary yellow. Same as above, but long spikes of yellow blooms. Pkt., 15c.

STOCKS (Double Early Giant Imperial Bismarck)—Old rose blooms. Pkt., 15c.

STOCKS (Double Early Giant Imperial Bismarck)—Fiery blood red blooms. Pkt., 15c.

STOCKS (Double Early Giant Imperial Bismarck)—Silvery lilac blooms. Pkt., 15c.

TEN WEEKS STOCKS—Mixed. Large flowers of all colors from white to dark blue or crimson. Should be sown in pots or pans, and when large enough transplant into rich soil. One and a quarter feet. October to March. Pkt., 10c; 1/4 oz., 50c.

Zinnias, Last in List but Not in Popularity



Early Flowering Spencer

SWEET PEAS—The range of color, combined with the exquisite beauty of form of the flowers and the gracefulness of the long stems, makes this the most popular of our annual flowers.

EARLY-FLOWERING SPENCER—These magnificent Sweet Peas are ideal for late fall and winter blooming in the lower South. Plant during August, September and October.

Mrs. Hoover—Rich indigo blue.

Zool. Salmon—Orange salmon.

Glitters—Brilliant cerise.

Harmony—Mauve, lavender.

Snowstorm—Pure white.

Oriental—Cream.

Josie—Rich pink.

Giant Rose—Rose pink.

Red Cross—Dazzling scarlet.

Shirley Temple (New)—Delightful soft rose pink.

Pkt., 10c; oz., 45c; ¼ lb., \$1.25; lb., \$4.00.

Spencer's Extra Early Christmas—Flowering mixed.

Pkt., 10c; oz., 35c; ¼ lb., \$1.00; lb., \$3.50.

LATE SPENCER (Orchid-Flowered)—Hardy, vigorous growers, seldom winter-killed in the South. Sow during October and November and they will commence blooming in March.

Avalanche—Glistening white.

Ecstasy—Blush pink.

Jubilee—Scarlet cerise.

Magnet—Bright cream pink.

Charming—Rose cerise.

Late Spencer or Orchid-flowered Mixture—Unsurpassed for richness and brilliancy.

Price on above: Pkt., 10c; oz., 25c; ¼ lb., 80c; lb., \$3.00.

TITHONIA (Mexican Sunflower, Speciosa Grandiflora, Fireball)—Large, single flowers, orange vermilion color and especially desirable for planting among shrubbery. February to March.

Pkt., 15c; oz., \$1.85.

TORENIA FOURNIERI—Lovely blue flowers with three large spots of darkest blue and a bright yellow throat. Blooms during summer and fall and makes fine beds and borders.

Pkt., 35c.

VERBENA CANDIDISSIMA (White Verbena)—Pure white verbenas of more or less fragrance; 1½ feet high. January to April. Pkt., 10c.

MAMMOTH VERBENA HYBRIDA (Hybridized Verbena)—Their long flowering and great diversity of color makes them valuable for every garden however small. All colors mixed; 1½ feet high. January to April. Pkt., 10c; oz., \$2.00.

VERBENA SCARLET—Brilliant scarlet-red flowers of great size, flowers freely during summer. Planted January to April. Pkt., 10c.

VERBENA (Hybrida Grandiflora) (Crimson Glow)—The finest and deepest red shade available. The flowers are a solid mass of color, making a striking bed or border in the garden. Plants are compact in habit, foliage small. Pkt., 15c.

VINCA—Mixed. Red and white Periwinkle. Plants of shining foliage, with white and dark rose colored flowers, 2 feet high. February to April. Pkt., 25c.

VIOLA CORNUTA—Tufted Pansy mixed. Annual, extensively used for edging and their spreading habit renders them valuable for rockeries. August to December. Pkt., 20c.

VIOLA ODORATA (Sweet Violet)—Well known edging plant, one-half foot high. Sow from January to March. Sold out.

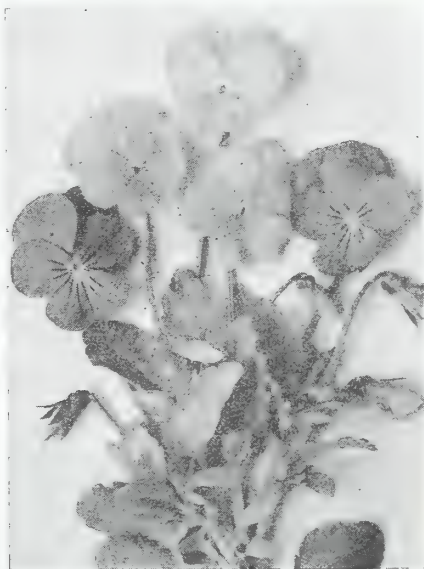

Viola Cornuta

ZINNIAS—Zinnias today claim a prominent place among the preferred annual garden flowers. For fall blooming, sow during July, August and September. In 6 to 7 weeks the plants will begin to bloom; the flowers increase in size and beauty of color as the plants mature. They delight in a sunny location provided with rich soil and abundant moisture.

GIANT DAHLIA-FLOWERED—Resemble the decorative Dahlia because of their unusual depth, open and graceful growth, and curled petals.

Canary Bird—Primrose yellow.

Crimson Monarch—Crimson red.

Dream—Distinct deep lavender.

Exquisite—Light rose, darker center.

Scarlet Flame.

Polar Bear—Large, pure white.

Price on above: Pkt., 10c; ½ oz., 65c; oz., \$1.10.

Mixed—A very fine Dahlia-like flower, double, of finest blooms.

Pkt., 10c; ½ oz., 65c; oz., \$1.10.



Zinnia, Giant Dahlia Flowered

ZINNIA LILLIPUT PASTEL MIXTURE—Plants 12 to 15 inches in height, compact growing and free flowering, early blooming, producing flowers about 45 days after seed is sown. Pkt., 10c; oz., \$1.25, postpaid.

LILLIPUT ZINNIAS—Elegant, small flowering type with attractive round, almost globular-shaped blooms resembling the pompon Dahlias. Very prolific bloomer.

Canary—Yellow.

Scarlet Gem—Deep scarlet.

Orange—Golden orange.

Pink—Deep flesh pink.

Prices on above: Pkt., 10c; ½ oz., 65c; oz., \$1.10.

Mixed Colors: Pkt., 10c; ½ oz., 65c.

ZINNIA FANTASY—Finest mixed. Delicate lacy-petaled flowers, rounded, medium sized with a wide range of beautiful colors, a really beautiful variety. Pkt., 10c.

ZINNIA FANTASY STAR DUST—Flowers of medium size, shaggy petaled, color is a rich deep golden yellow, free flowering, early blooming. Pkt., 15c.

ZINNIA (Fantasy Wildfire)—Vivid red in coloring. Plants are neat, strong and free blooming; 2½ to 3 feet tall, coming into flower 45 to 50 days after seed is sown. Pkt., 15c.

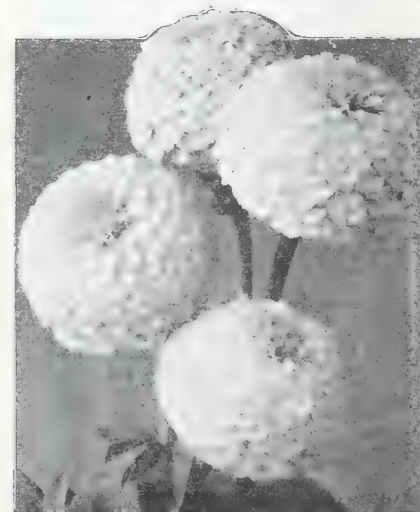

Zinnia, Lilliput Pastel Mixture

CLIMBING VINES

These seeds are all put up in 10c packets except where noted.

ANTIGONON LEPTOPUS (*Rosa Montana*, Mountain Vine)—One of the finest perennial climbers of rapid growth with long racemes of beautiful deep pink flowers. Sow in February to June in the open ground. Will flower freely the first year.

CANARY BIRD VINE—A dainty vine with beautiful cut leaves. Produces delicate flowers of clear canary yellow. Flowers resemble a bird with expanded wings. Does well in the shade. Planted March to June.

CARDINAL CLIMBER—Very attractive, strong and rapid grower. Produces fiery cardinal red flowers from midsummer to frost. Does well in warm, sunny location and good rich soil. Planted March to June.

CONVOLVULUS MAJOR (*Morning Glory*)—Mixed. A well known vine with handsome colored flowers of easy culture. Grows almost anywhere. Ten feet high. February till July.

DOLICHOS LABLAR—Mixed. Hyacinth Beans, free growing plant with purple and white flowers. March till June.

KUDZU VINE—A leguminous vine somewhat resembling the Velvet Bean in appearance. It is perennial and comes from the root each spring and makes as much growth by about the first of May as the Velvet Bean makes in an entire season, and that on ordinary soil, without fertilizer of any kind. When once established Kudzu thrives as well on the poorest sandy upland as on the best lands. It gathers nitrogen from the air and consequently is a soil improver. Kudzu may be cut from two to four times during the season or pastured. Plant February to July. No seed to offer.

IPOMOEA (*Scarlett O'Hara Morning Glory*)—Early bloomer, carnelian red, sometimes called carmine, medium size blooms until frost and stays open longer than most Morning Glories. Foliage is quite distinct, each leaf with one large and two small side lobes. Pkt., 10c; oz., 85c.

IPOMOEA QUAMOCLIT ALBA (*White Cypress Vine*)—The same as the red variety. February to June.

IPOMOEA HEAVENLY BLUE (*Improved Morning Glory*)—Deep, intense blue, shading lighter towards the center. The flowers are large and freely produced and plants do not make rank growth and flower early in the season. Pkt., 10c; oz., 85c.

IPOMOEA QUAMOCLIT ROSEA (*Red Cypress Vine*)—Very beautiful red flowers. Twenty feet. February to June.

IPOMOEA BONANOX (*The Blue Moonflower*)—This distinct and charming novelty is valuable on account of being in beautiful and striking contrast with the White Moonflower. February to June.

IPOMOEA NOCTIFLORA—Large flowering Evening Glory (the White Moonflower). A vine of rapid growth with beautiful, delicate foliage of rapid growth, with white flowers. February to June.

GIANT IMPERIAL JAPANESE MORNING GLORY—Mixed. The vines are of robust growth, attaining a height of from 30 to 40 feet. The foliage varies greatly, some plants having yellow or silver foliage, while others are blotched and mottled. February till July.

MORNING GLORY (*Pearly Gates*)—All-America winner. Lovely lustrous white with creamy shading deep in throat. Average 4 to 4½ inches across. Bloom from middle summer to first frost. Pkt., 15c.

SCARLET RUNNER BEANS—A rapid growing annual climber, bearing sprays of brilliant scarlet pea-shaped blossoms. Used either as a snap or shell bean for eating as well as being desirable for ornamental purposes. Seed may be planted out of doors as soon as danger of frost is past, from March to July. Vines 10 to 12 feet high.

THUNBERGIA (*Black Eyed Susan*)—Lovely trailing plant with large showy flowers. Very pretty flowers in buff, white, orange, etc., with dark eyes. Mixed colors. Planted during January to March.

WISTERIA (*Blue and white*)—This is one of the most popular of our hardy vines, growing rapidly; in bloom is truly magnificent, bearing long pendulous clusters of flowers; growing to a height of 50 feet or more. February to May. No seed to offer.

GORGEOUS, SHOWY DAHLIAS

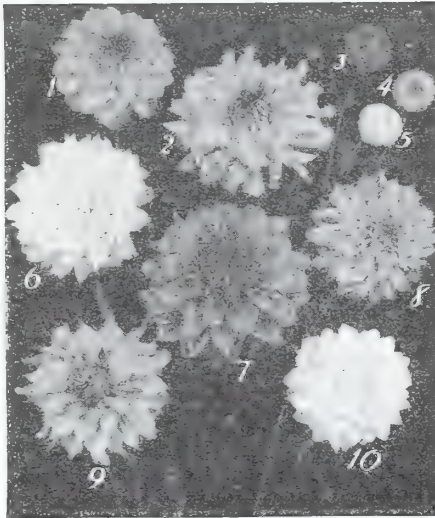

1. Jersey's Beauty
2. Jane Cowl
3. Belle of Springfield, Red Pompon
4. Amber Queen, Pompon
5. Little Storm King, White Pompon
6. Avalon
7. Jersey's Beacon
8. Mrs. I. de Ver Warner
9. Kentucky
10. Jean Kerr

AMBER QUEEN—(Pom.) Amber shaded apricot, a fine variety. 40c each, postpaid.

AVALON—(F. D.) An old favorite, pure yellow. 45c each, postpaid.

MRS. BOUTILLIER—(Dec.) Deep red, gigantic size, blooms on long stiff stems, truly a prize winner. 60c each, postpaid.

LE TOREADOR (Dec.) Large flowers of good form, color a rich deep red. Known as the Poinsettia Dahlia. A very fine variety. 50c each, postpaid.

JANE COWL—(I. D.) A blending of buff and old gold to a bright salmon at the center. Flowers borne on rigid stems, a truly superb Dahlia. 50c each, postpaid.

JEAN KERR—(B. D.) Lovely pure white. 40c each, postpaid.

JERSEY BEACON—(F. D.) Chinese scarlet with pale reverse, giving a two-toned effect. Large flowers and prolific bloomer. 50c each, postpaid.

JERSEY'S BEAUTY—(Dec.) Perfect blooms of pure rose pink, carried on a long wiry stem. A wonderful keeper and a fine exhibition variety. 50c each, postpaid.

JERSEY SUPREME—(Dec.) A sport of the popular Jersey Beauty; color a delightful bluish lavender. 50c each, postpaid.

LITTLE STORM KING—(Pom.) Pure white. 45c each, postpaid.

MARSHALL'S PINK—(Dec.) Rose pink, deepening to mallow pink, extremely large blooms. 60c each, postpaid.

KENTUCKY—(F. D.) Brilliant salmon orange, shading to grenadine pink on outer petals. 50c each, postpaid.

TEDDY JOHNSON—(I. D.) Cream and pink, splendid exhibition, large size, fine form on good stiff stems. 50c each, postpaid.

MRS. I. de VER WARNER—(Dec.) A refined mauve lavender, large blooms on long strong stems, flowering early and continues to produce until the end of the season. A very attractive variety. 50c each, postpaid.

BUCKEYE BRIDE—(F. D.) Lovely deep rose pink on strong, long stems, produced freely on a robust bush, by far the best Dahlia of its color. 60c each, postpaid.

GOLDEN ECLIPSE—(Dec.) Light saffron yellow with glowing red tinted golden suffusion. A free blooming and medium size flower, greatly admired for cutting. 60c each, postpaid.

JAMES KIRBY—(I. D.) Rich glowing crimson, large size, strong grower. 75c each, postpaid.

SON OF SATAN—(S. C.) Flaming red cactus type, with a slight touch of gold at center, long stems, large blooms. 85c each, postpaid.

RED JERSEY—(I. D.) Immense flame scarlet red, prolific bloomer, large size, fine for exhibition. 50c each, postpaid.

FORT MONMOUTH—(I. D.) Deep maroon with violet petal tips. A favorite wherever grown. 75c each, postpaid.

THOMAS EDISON—(F. D.) A very uncommon shade, outer petals at maturity are bright violet blue, while the center retains the violet tint. The nearest to a blue Dahlia. 75c each, postpaid.

WHITE JERSEY BEAUTY—(Dec.) A splendid giant variety with broad, wavy white petals which form a most perfectly shaped flower. 60c each, postpaid.

NATHAN HALE—(F. D.) Coppery yellow and gold, very fine and best in this color. 50c each, postpaid.

GALLANT FOX—(F. D.) A good commercial red, has good keeping qualities, sturdy stem and fine color. 50c each, postpaid.

RUBY TAYLOR—(F. D.) Ruby red with purple shadings, large flower and makes a vigorous bush. 75c each, postpaid.

VELVET WONDER—(I. D.) Rich violet purple. Huge blooms can be grown to immense size and are fine keepers, strong grower and disease resistant, with striking foliage on good stems. 75c each, postpaid.

WATCHUNG GIANT—(I. D.) Light lemon yellow. A popular show variety. 60c each, postpaid.

SULTAN OF HILLCREST—Giant clear yellow. splendid grower on long stiff stems. 60c each, postpaid.

RED WARRIOR—(Pom.) Solid red, small flower of perfect shape and with good stems. 40c each, postpaid.

MORNING MIST—(Pom.) Soft pink with lavender shadings. Low growing bush, medium size flowers on good stems. 40c each, postpaid.

MARY MUNN'S—(Pom.) Lavender, considered as the best of this type, small flower of perfect shape, good producer. 40c each, postpaid.

CANNAS

THE PRESIDENT—Glowing scarlet blooms. 25c each; \$2.50 per dozen, postpaid.

KING HUMBERT—Purple and bronze foliage, orange scarlet blooms. 25c each; \$2.50 per dozen, postpaid.

YELLOW KING HUMBERT—Bright yellow blooms with green foliage. 25c each; \$2.50 per dozen, postpaid.

CITY OF PORTLAND—Bright pink flowers with glossy green foliage. 25c each; \$2.50 per dozen, postpaid.

MRS. ALFRED CONRAD—Green foliage with lovely salmon pink blooms. 25c each; \$2.50 per dozen, postpaid.

EUREKA—Creamy white blossoms with green foliage. 25c each; \$2.50 per dozen, postpaid.

TUBEROSES—(Mexican Single)—Grows and flowers extensively throughout the South. Very desirable for cut flowers. White blooms. Planted February to July.

8c each; 75c per dozen, postpaid.



Cannas

GLADIOLUS...

Finest Flowers for Cutting

KING ARTHUR—The most beautiful of all mauve Gladiolus.
11c each; \$1.25 doz., postpaid.

BEACON—Rose salmon with deeper throat, slightly ruffled.
10c each; \$1.00 doz., postpaid.

DR. F. E. BENNETT—Scarlet throat stippled with ruby and white. Big, vigorous, a ribbon winner.
10c each; \$1.00 doz., postpaid.

BELLA DONNA—Light blue, large blooms, with large numbers of flowers open on spike, beautiful coloring.
15c each; \$1.50 doz., postpaid.

BETTY NUTHALL (Salbach)—Light coral with pale orange throat and light feathering of carmine. A beautiful large flowered variety.
10c each; \$1.00 doz., postpaid.

CHAS. DICKENS—Purple violet, beautiful form.
11c each; \$1.25 doz., postpaid.

COMMANDER KOEHL—An outstanding variety in form and color. Gigantic flowers of dark scarlet, well formed, no blotches.
12c each; \$1.35 doz., postpaid.

MRS. LEON DOUGLAS—Very fine rose striped orange and scarlet blooms, on long heavy spikes.
11c each; \$1.25 doz., postpaid.

DREAM OF BEAUTY—Deepest rose, very popular.
12c each; \$1.35 doz., postpaid.

DUNA—Clear, soft, light pinky buff, with yellow at base. 5 to 6 flowers open on a tall spike.
10c each; \$1.00 doz., postpaid.

EXCELLENCE—Orange Vermilion, a gorgeous variety.
10c each; \$1.00 doz., postpaid.

EDITH MASON—Delicate geranium pink of exquisite color.
12c each; \$1.35 doz., postpaid.

FLAMING SWORD—Large flame red with long stems, well placed flowers.
10c each; \$1.00 doz., postpaid.

GIANT NYMPH—Lovely pink with creamy yellow throat. Planted January to April.
10c each; \$1.00 doz., postpaid.

GOLD EAGLE (Austin)—Fine tall deep yellow.
10c each; \$1.00 doz., postpaid.

GOLDEN CHIMES—Clear deep yellow, one of the best. Planted January to April.
12c each; \$1.35 doz., postpaid.

LOS ANGELES—Attractively hooded flowers of bright pink shading to geranium pink.
10c each; \$1.00 doz., postpaid.

MAD OF ORLEANS—Milky white, cream throat.
10c each; \$1.00 doz., postpaid.

MAMMOTH WHITE—Good exhibition variety, enormous white blooms.
11c each; \$1.25 doz., postpaid.

MARGARET BEATON—Pure white with bright orange red blotch.
10c each; \$1.00 doz., postpaid.

MARGARET FULTON—Beautiful rose pink, a leading commercial variety.
10c each; \$1.00 doz., postpaid.

MILDRED LOUISE—Pure salmon with lower petals tip strawberry pink, with yellow throat. Stems strong and the beautiful triangular shaped florets open wide and measure 5½ inches or more across.
15c each; \$1.65 doz., postpaid.

MILFORD—One of the best clear azure blue, slightly darker at edges of petals. Very large, many open on long spikes.
15c each; \$1.50 doz., postpaid.

MINUET—Large light lavender, highly recommended. Planted January to April.
11c each; \$1.25 doz., postpaid.

PEARL HARBOR—One of the best whites in the Gladioli.
12c each; \$1.15 doz., postpaid.

PEGGY LOU—Tall, clear geranium pink, large blooms, well placed along the flower spike.
10c each; \$1.00 doz., postpaid.

MRS. F. PENDLETON—Pink blotched with carmine. Planted January to April.
12c each; \$1.35 doz., postpaid.

PICARDY—Delicate apricot pink. Extremely large, slightly ruffled and heavy wax-like substance.
10c each; \$1.00 doz., postpaid.

PELEGRINIA—Best dark blue variety to be offered.
12c each; \$1.35 doz., postpaid.

PRIMROSE PERFECTION—Large yellow type.
10c each; \$1.00 doz., postpaid.

REGENT—New variety, beautiful shade of scarlet.
12c each; \$1.35 doz., postpaid.

ROSE VAN LIMA—Tall growing, beautiful light pink.
12c each; \$1.35 doz., postpaid.

SHIRLEY TEMPLE—Color, rich cream almost white, six to eight large blooms open at one time. Very lasting as a cut flower.
10c each; \$1.00 doz., postpaid.

MRS. P. W. SISSON—Immense, ruffled soft pink, a very fine variety.
12c each; \$1.35 doz., postpaid.

SONATINE—Tall light pink, flaked darker. Large blooms on stiff stems.
10c each; \$1.00 doz., postpaid.

TOKEN—Peach red with clear yellow throat. Does well for cut flowers.
11c each; \$1.25 doz., postpaid.

VAGABOND PRINCE—Garnet brown, good spike.
12c each; \$1.35 doz., postpaid.

STANDARD MIXTURE—A very fine mixture of all colors, and attractive in a garden.
9c each; 90c doz., postpaid.



Wisteria

VINES AND CLIMBERS

ANTIGONON LEPTOPUS (Rosa Montana or Mountain Rose)—A very beautiful vine, with pea-like flowers, pink or rosy red colored, is one of the most beautiful climbers grown in the Southern states and desirable. 2-yr.-old plants, \$1.30, postpaid.

BIGNONIA LAURIFOLIA—Evergreen glossy foliage, lavender flowers, finest vine for verandas, not subject to any insect pests. The finest evergreen vine for the South. Blooms in February when no other plant or vine is in bloom.
From 4 in. pots, \$1.50 each; 5 in. pots, \$1.75 each, postpaid.

WISTERIA—For trailing over buildings, plazas, verandas or trellises, the decorative features which their long graceful blossoms afford, makes a particularly pleasing effect. We have these in light blue and white.
24 in., \$2.00 each, postpaid.

CHRYSANTHEMUM

The Flower for All Saints Day for cemetery decoration. Planted any time after the ground can be worked up to July 1st, will give good blooming plants in the fall. Our plants are ready March 1st and we recommend early planting for perfection of blooms.

MRS. H. ROBINSON—Our best white variety, can be depended on to bloom for November 1st.
Prices on the above: 20c each; \$2.00 per dozen; \$10.00 per 10, postpaid.

FERN SEEDS

ASPARAGUS PLUMOSUS Namus and Asparagus Sprenger Seed.
60c per 100; \$2.00 per 1,000, postpaid.
Write for prices in larger quantities.

PALM SEEDS

PHOENIX CANNARENSIS.
100, 75c; 1,000, \$3.50, postpaid.
SAGO PALM SEED.
Each, 5c; 100, \$4.50.
WASHINGTON ROBUSTA.
Oz., 60c; lb., \$3.50, postpaid.

SEMESAN

Dip your old Gladioli bulbs in Semesan before replanting this season.

12c and 45c pkg.



Picardy

AGICIDE DUST—Contains Rotenone—controls sucking and chewing insects, such as Cabbage Worms, Bean Beetles, Tarnish, Potato Bugs and Aphids (plant lice) which destroy fruits, vegetables and flowers.
1 lb., 45c; 5 lbs., \$1.35, postpaid.

Steckler's Colorful Flowering SHRUBS

Shrubbery and plants herein offered are subject to our being able to supply this season, due to labor conditions and shortage of plants of all kinds.



Abelia, Grandiflora

ABELIA GRANDIFLORA—Most beautiful, popular and satisfactory broadleaf evergreen. Foliage a dark glossy green, covered from early spring to late fall with bell-shaped white and pink flowers. In winter its leaves turn metallic bronze color.
2 yr. plants, 90c each, postpaid.

FLOWERING ALMOND—Of upright growth. Hardy with lovely pink flowers in early spring. Tiny little leaves borne on long stems make it very useful in any landscape.
2 to 3 ft., 90c each, postpaid.

ALTHEA (Purple)—Same description as Red Althea only blooms are large, double lavender.
18 to 24 in., 85c each, postpaid.

ALTHEA BEU DE FEU (Double Red)—Tall growing bush form plant. An abundance of large double red flowers. Hardy and easy to transplant. Blooms fine in July, August and September.
18 to 24 in. plants, 85c each, postpaid.

ALTHEA JEANNE d'ARC (White Althea)—Same description as the Red Althea, only blooms are large, double white with carmine centers.
18 to 24 in. plants, 85c each.

AMERICAN RED BUD (Judas Tree)—This plant needs no description as you all know its lovely form, its beautiful pink and rose-colored flowers, and its use as a background or single specimen plant. The tree is exceptionally hardy, a very fast grower and exquisite in every respect.
2/3 ft., \$1.00, postpaid.

AZALEAS—Beautiful little shrubs. Perfectly hardy in the open in the South. They supply a bushel of blooms from January to May. Planted in masses they produce a pleasing effect. In the lower South you will find beautiful trails and gardens that are planted only with Azaleas.

Pride of Mobile—Large light pink blooms.

Prince of Orange—Deep orange red flowers.

Pride of Dorking—Deepest red, blooms late.

Indica Alba—Pure white flowers in mid-season.

Write for prices.

BUTTERFLY BUSH—A new, very compact, rather dwarf type. Commonly called Butterfly Bush, Buddleia or Summer Lilac. Beautiful green foliage with gorgeous purple and lavender blooms in immense clusters.
Strong 2 ft. plants, 90c each, postpaid.

CRAPE MYRTLE—The glory of the South. Extremely hardy, does well in any soil, can be planted in full or half sun. Blooms from mid-summer until frost, when most flowers are gone.

Colors: red, pink, lavender. Specify color wanted. 2 ft. plants, \$1.00 each, postpaid.

CYDONIA JAPONICA (Japan Quince)—Commonly called Evergreen Burning Bush or Flowering Japonica. Produces a brilliance of scarlet-red flowers almost before snow leaves the ground. Tall, slow growing, bush form shrub. Suitable for use as single specimens, hedging, or any place where a blaze of red color is desired. The most beautiful of all the flowering shrubs in the South. Hardy everywhere.
2 ft. plants, \$1.00 each, postpaid.

CAMELIAS—Are among the oldest plants in Southern gardens. Evergreen trees or shrubs, natives of Asia. Long prized for their handsome glossy green leaves and showy double flowers in red and pink. Nothing can be found more beautiful than the Camellia. Prides as Southern favorites.

Alba Plena—White.
None.

Pink Perfection.
12 to 18 in., \$2.00 each; 18 to 24 in., \$3.00 each, not prepaid.

Elizabeth—White.
12 to 18 in., \$1.85 each; 18 to 24 in., \$2.50 each, not prepaid.

Jarvis Red.
12 to 18 in., \$1.85 each; 18 to 24 in., \$2.50 each, not prepaid.

Brown's Red.
12 to 18 in., \$1.85 each; 18 to 24 in., \$2.50 each, not prepaid.

Sarah Frost—Shell pink.
12 to 18 in., \$1.85 each; 18 to 24 in., \$2.50 each, not prepaid.

DEUTZIA (Pink)—Large, double pink flowers with a shading of rose. Very hardy, attractive, and does well in any soil. One of the first plants to bloom in early spring.
2/3 ft., 90c, postpaid.

FORSYTHIA—Erect growing, tall and slender. Especially desirable for tall backgrounds. Lovely golden flowers of rich yellow. One of the first shrubs to bloom.
2 ft. plants, 90c each, postpaid.

GARDENIA—Needs no description, everyone knows it. Glossy little leaves and beautiful snowy white flowers very highly scented make it one of the most popular.
Strong 2 yr. plants, 15 to 18 in., \$1.75 each, postpaid.

HIBISCUS—Has very large, heart-shaped dark green leaves and is covered with immense flowers that are sometimes as large as a saucer. These beautiful blooms cover the plant during the entire season.
None.

HYDRANGEA P. G.—Beautiful, well developed trees of the true Hydrangea. Good roots and plenty of branches. Plant them anywhere, they are always beautiful. Large clusters of white flowers changing to pink.
2 yr. plants, \$1.50 each, postpaid.

MOCK ORANGE—Of upright growth reaching a height of about 5 feet. Very small, dainty leaves of a dark green color. Highly scented, beautiful white flowers.
18/24 in., \$1.10 each, postpaid.

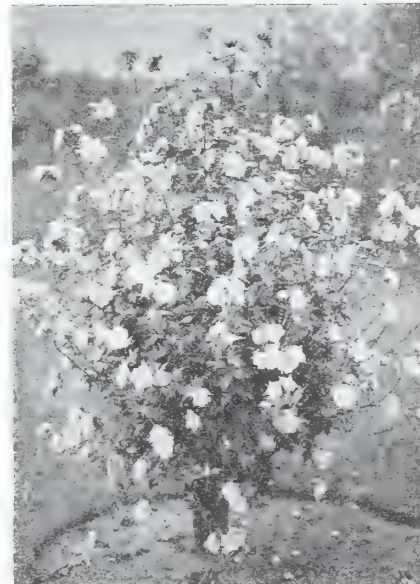

Althea

PINK HONEYSUCKLE—Exactly like the red bush except the flowers are small pink with an abundance of them.
2 ft. plants, 90c each, postpaid.

RED BUSH HONEYSUCKLE—A lovely plant of upright growing habit ranging in size from 3 to 5 feet. Small, dainty little leaves with an abundance of small red flowers followed by red berries make it one of the most loved plants grown in the nursery.
2/3 ft., 90c each.

RED FLOWERING PEACH—A large type of flowering tree with the same foliage as the fruit tree. It is beautiful when in bloom during the early spring with its large double red flowers. It is a solid mass of blooms.
2 ft. plants, \$1.25 each, postpaid.

RED LEAF BARBERRY—Similar to the popular Green Leaf Japanese Barberry, only its foliage as it develops in early spring assumes a deep bronze red color which it keeps until fall when it changes to vivid orange scarlet and red shades.
None.

MALUS HOPA (Flowering Crab)—Vigorous grower, dark pink blooms.
2 to 3 ft., \$1.00 each, postpaid.

SPIREA BILLARDI—A low growing, graceful flowering shrub. Blooms on long spikes or stems, with gorgeous lavender flowers. Fast grower, reaches about 3 feet in height.
2/3 ft., \$1.00, postpaid.

SPIREA ROSEA—A grand shrub for group or mass planting. Has dense foliage with long stems of beautiful rose shaded flowers. Very pretty and showy. Blooms from July to September.
Strong 2 ft. plants, \$1.00 each, postpaid.



Spirea Van Houttei

SPIREA VAN HOUTTEI—One of the most beautiful of all the Spirea family. In early spring the plant is covered with small, dainty white flowers. It looks like a white snow-bank. Has a splendid form with long draping branches of light green. Can be used for screening or background work.
2 ft. plants, \$1.00 each, postpaid.

SWEET OLIVE (Olea Fragrance)—One of the most desirable flowering shrubs for Southern gardens. White flowers, although small, are produced in clusters and emit the most pleasing fragrance. Of very easy culture.
\$2.00 and \$3.00 each, according to size. Not prepaid.

WEIGELA ROSEA—Tall growing with deep pink, trumpet shaped flowers borne thickly along stems. They bloom abundantly throughout the summer.
18/24 in., 90c, postpaid.

WHITE FLOWERING DOGWOOD (Cornus Florida)—Tree form. Solid mass of beautiful white blooms in early spring. Foliage dark green with very attractive leaves. Very hardy.
None.

YELLOW JASMINE—Its branches are beautifully arched, overhanging the ground from the inner edges. Foliage dark green, covered with gorgeous little yellow flowers all summer.
Strong 2 yr. plants, \$1.00 each, postpaid.

Fruit and Nut Trees---Grape Vines

BUDED FRUIT TREES

Orders taken for December, January and February delivery. Recommend shipments by express.

APPLES

FINE APPLES—Apples are fast increasing in favor here in the South and every home orchard should have several varieties for a full season's supply.
Early Red Bird—Medium to large, excellent keeper.
 Delicious—Mellow, large, excellent eating and good shipper.
Early Harvest—Similar to Ben Davis, but ten days earlier.
 \$1.25 each, not prepaid.

APRICOTS

APRICOT—3 to 4 feet. Fruit of Apricot is similar in shape to the Peach, except that it is not downy and is almost perfectly round. Flavor very fine.
 3 to 4 ft., \$1.25.

CHERRY

EARLY RICHMOND—Red.
 3 to 4 ft., \$1.75, not prepaid.

ORANGES

ORANGE TREES—In planting an orange grove, it is poor business to plant cheap trees. Orange trees to prove vigorous and prolific should have large, well formed root systems and strong, clean, healthy tops one or two years old. Our trees are grown on loose sandy loam lands, which permits the root systems to develop properly.
DUNCAN GRAPE FRUIT—2 to 3 feet. One of the best and largest thin skin.
 24/30 in., \$1.75 each, not prepaid.
KUMQUAT—2 to 3 feet. Used for preserving, small size and profuse bearer.
 None.
LOUISIANA SWEET—2 to 3 feet. Medium size, thin skin, very sweet.
 24/30 in., \$1.75 each, not prepaid.
MANDARIN—2 to 3 feet. Medium in size, flattened, deep yellow in color, skin thin and of fine texture, glove skin.
 None.
SATSUMA—2 to 3 feet. Large glove skinned sweet, excellent quality.
 24/30 in., \$1.75 each, not prepaid.
WASHINGTON NAVEL ORANGE—2 to 3 feet. Fruit large, red orange in color, skin thick, smooth and tough, seedless.
 None.

FIGS

FIGS—Plant figs where they will not be disturbed and in rich soil, heavily manured.
BRUNSWICK or MADONNA—3 to 4 feet. Large purple fig, fine in flavor.
 Each, \$1.50, not prepaid.
CELESTE—3 to 4 feet. Medium size, purple to blue, very sweet and a favorite.
 Each, \$1.00, not prepaid.
JAPANESE VIOLET—3 to 4 feet. About three times the size of the Celeste, very good and popular.
 Each, \$1.50, not prepaid.
LEMON or MAY—3 to 4 feet. Yellow color, early bearer in May.
 Each, \$1.50, not prepaid.
MAGNOLIA—3 to 4 feet. Large yellow, sweet flavor, excellent for drying and canning.
 None.

POMEGRANATE

SPANISH RUBY—3 to 4 feet. Very large, thick, smooth skin, pale with crimson cheek.
 None.

QUINCE

QUINCE—Not difficult to grow and have an abundance of fruit. Always a paying crop.
MEECHIE'S PROLIFIC—3 to 4 feet. Large yellow fruit, excellent for preserving.
 Each, \$1.75, not prepaid.

PEACHES

PEACHES—The most popular fruit tree planted in the South and by far the most satisfactory and easiest grown. No orchard is complete without several popular peaches.
BELLE OF GEORGIA—3 to 4 feet. Sweet, freestone, white skin and flesh, pink cheek.
 Each, \$1.25, not prepaid.
CHINESE CLING—3 to 4 feet. Sweet, clingstone, white flesh, creamy skin, pink cheek, large.
 Each, \$1.25, not prepaid.
CRAWFORD'S EARLY—3 to 4 feet. Yellow, freestone, excellent quality.
 Each, \$1.25, not prepaid.
ELBERTA—3 to 4 feet. Large size, freestone, yellow skin and flesh, red cheek.
 Each, \$1.25, not prepaid.
J. H. HALE—3 to 4 feet. Large yellow freestone, red cheek, round shape, excellent flavor.
 Each, \$1.25, not prepaid.
BEST MAY—3 to 4 feet. Medium size, freestone, white skin and flesh, red cheek, very sweet.
 Each, \$1.25, not prepaid.
MAYFLOWER—3 to 4 feet. Early, large, well colored clingstone, excellent quality.
 Each, \$1.25, not prepaid.

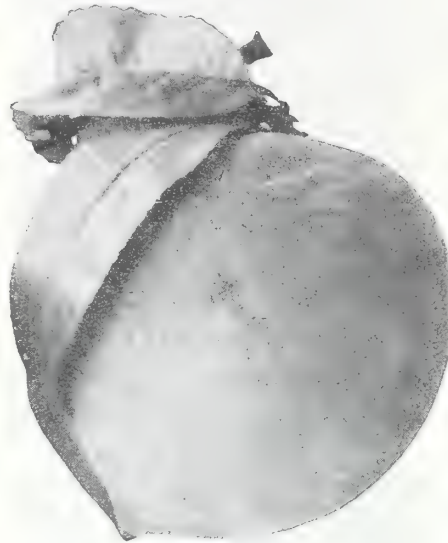

Elberta Peach

PERSIMMONS

PERSIMMONS—Large, smooth, conical, orange to bright red and of highest quality. Vigorous and productive.
TANE NASHI (Japanese)—3 to 4 feet. Very large, flat, yellow seedless fruit, very sweet.
 Each, \$1.75, not prepaid.

PLUMS

Wide choice in following varieties:
ABUNDANCE—3 to 4 feet. Large, heavy bearing roundish yellow skin.
 Each, \$1.50, not prepaid.
BRUCE—3 to 4 feet. Dark purple skin, blood red flesh, excellent preserver.
 Each, \$1.50, not prepaid.
BURBANK—3 to 4 feet. Purplish red, deep yellow flesh, large and sweet.
 Each, \$1.50, not prepaid.
MESPIUS (Old Fashioned Japanese Plum)—3 to 4 feet. Fruit borne in clusters, yellowish fruit, leaves long and glossy green. Also known as Loquat.
 Each, \$1.50, not prepaid.

MULBERRY

MULBERRIES—They form economic food for poultry and swine and to keep birds away from other fruit.
HICK'S—3 to 4 feet. Black, large, fruit excellent for eating and canning.
 Each, \$2.00, not prepaid.

PEARS

PEARS—Favorites of any home orchard where a variety of fruits is desired. From the small sugar, juicy varieties to the large hard-cooking kind, our soils are adapted to their culture. The "Pineapple" variety is practically blight proof and is well adapted to growing in blight regions.
BARTLETT—3 to 4 feet. Large, clear, bright yellow, juicy, a favorite.
 Each, \$1.75, not prepaid.
KIEFFER'S HYBRID—3 to 4 feet. Yellow with bright vermilion cheek, juicy and large.
 Each, \$1.75, not prepaid.
LECONTE—3 to 4 feet. Pale yellow, smooth skin, large, a favorite in the South for preserves and eating.
 Each, \$1.75, not prepaid.

GRAPES

For All Purposes

MOORE EARLY—1 year old. Blue black, early, sweet and very prolific.
 Each, \$1.00, not prepaid.
CONCORD—Blue black, thick flesh, very sweet: an old standby.
 Each, \$1.00, not prepaid.
LUTIE—Light red color, very compact in the bunch and absolutely rot-proof and of high quality.
 Each \$1.00, not prepaid.
SCUPPERNONG—Very popular, bronze color, well known throughout the South.
 Each, \$1.00.
WHITE NIAGARA—Creamy white, large, transparent and very sweet.
 Each, \$1.00, not prepaid.

STRAWBERRY PLANTS

Big Fresh Berries—and Shortcake All Spring, Summer and Fall

Strawberries are the one fruit that everybody likes and that everybody can grow. They will do well in the back yard, they can be cultivated grown in rows, and our plants are strong, heavy, well-rooted and vigorous.

	Missionary,	Klondyke,	ArOMA,	Lady Thompson
No. of Plants	25	50	100	1000
Prepaid	\$.75	\$1.10	\$1.75	
Not Prepaid....				\$10.00
	Everbearing Progressive			
Prepaid	\$1.10	\$1.85	\$3.25	
Not Prepaid....				\$15.00

PECAN TREES

A Real Money Crop

Proper Distance Apart for Planting

In deep alluvial soils 70 feet apart each way, requiring 9 trees to an acre. In sandy, poor soils, 50 feet apart each way, requiring 17 trees to an acre. Our trees are very fine and true to kind and variety.

FROTSCHER'S (Eggshell)—Nut large, oblong in shape, very thin shell. Kernel plump, full, quality good, abundant bearer, rapid grower. A very popular variety.
STUART—Nut large, thin shell, oblong in shape, full meated, best quality, abundant bearer of rapid growth, popular.
SUCCESS—Nut large and round with medium thin shell full and containing a larger quantity of meat than any other pecan on the market.
SCHLEY—Nut medium size, oblong in shape, smooth, clean and bright in color, very thin shell, kernel very plump and rich.
VAN DEMAN—One of the most attractive in appearance, rich, well flavored, medium large, elongated.

Size	Each
4 to 5 feet.....	\$1.50
5 to 6 feet.....	1.75
6 to 7 feet.....	2.00
9 to 10 feet.....	3.50

GARDEN PESTICIDES

LIME SULPHUR—A standard 33° Beume lime and sulphur converted into a dry powder but having all the effectiveness of the liquid product when dissolved in water. For use in dormant spraying against scale, peach blight, leaf curl and twig borer. Summer spraying against scab, soot, blotch, red spider and mite. Mailable. 40c lb.; 5 lbs., \$1.60.

BLACK LEAF "40"—Excellent for killing plant lice. 1-oz. bottle, 36c; 5-oz. bottle, \$1.05; 1 lb., \$2.50; 2 lbs., \$3.92; 5 lbs., \$7.40; 10 lbs., \$12.85.



BLACK LEAF MOSQUITO FUMER—Especially designed to kill biting mosquitoes—to let you enjoy outdoor evenings, picnics and camping trips. Instructions for use on every package. 8 oz. pkg., 45c.

FISH OIL SOAP—Destroys lice on house plants, mealy bugs, scale on palms and San Jose scale. Lb., 45c.

TREE TANGLEFOOT—Applied to trees, keeps ants and caterpillars from crawling up; a sure cure for most insect troubles on all kinds of trees. 6 oz., 45c; 1 lb. can, 85c, postpaid.

TOBACCO DUST—If dusted on the foliage it destroys rose lice, cabbage and turnip fleas. Lb., 20c; 2 lbs., 35c; 10 lbs., \$1.25; 50 lbs., \$2.00, not prepaid.

TOBACCO STEMS—Boil down to strong solution or strew around plant root for leaf-eating insects, aphids, etc. 25c per lb., postpaid; \$2.50 per bale (about 100 lbs.), not prepaid.

CALCIUM ARSENATE—Used for boll weevil in cotton. 1 lb., 35c; 4 lbs., 85c, postpaid.

PARIS GREEN—A rich emerald color and of fine, fluffy physical character. Containing 55% arsenious oxide, it will give quickest control where extreme measures are necessary. For use on potatoes, cotton, tobacco; also to mix with Arsenate of Lead for fruit tree spraying where quick results are necessary. ¼ lb., 25c; lb., 65c; 5 lbs., \$3.00.

POMO-GREEN, with Nicotine—Control diseases, leaf eating insects, aphids, etc., with one material. This can be either dusted or sprayed on. 1-lb. can, 75c, postpaid; 5 lbs., \$3.00.

DUSTING SULPHUR—10c per lb.; 3 lbs., 25c. Write for prices on larger quantities.

EVERGREEN—Kills chewing and sucking types of insects, including the Japanese beetle. Non-poisonous and pleasing to use. Won't burn delicate blooms. 1 oz., 35c; 6 oz., \$1.15; pint, \$2.45; qt., \$4.10.

"DOGZOFF"—If you are bothered with dogs, cats or rabbits, "Dogzoff" is the spray you need. It is a most efficient animal repellent and one spraying will last from three to four weeks. Not poisonous to plants and will not injure animals. Not offensive to humans. Its use is guaranteed to keep these animals away from any place where they are not wanted. "Dogzoff" is applied with any small insect sprayer and one application does the work. "Dogzoff" will save its cost many times over around the garden and home. Season supply, 60c, postpaid.

GROW BETTER ROSES

Spray with **TRI-OGEN**—the Rose Garden Spray Treatment for the control of many insects and fungous pests. Also an effective stimulant which tends to promote healthy plant growth. Four sizes — \$1.50, \$4.00, \$6.00 and \$20.00.

TRI-OGEN
Patents Pending

DESTROY MOLES WITH MOLOGEN

Destroys them quickly. Semi-powdered form—easy to use. No odor or gases. Harmless to soil or grass. ½ lb. can, 50c.

Repels dogs and ants—kills many soil insects—rids the home of ants.

Handy shaker cans—**Price, 50c.**

Patents Pending

FUME-OGEN

CONTROL AZALEA PETAL BLIGHT DITHANE D-14

An excellent spray for controlling Azalea Petal Blight when Azaleas start blooming. Kits consist of 4 ingredients easily mixed when ready to spray. Kit A (makes 7 gals.), \$1.10; Kit B (makes 24 gals.), \$2.75; Kit C (makes 48 gals.), \$3.25; Kit D (makes 75 gals.), \$4.00, postpaid.

PHYGON

An organic fungicide for controlling Azalea Petal Blight. Use 1 lb. to 100 gals. of water. 2 oz. can, 50c; lb. can, \$2.75, postpaid.

"KRYOCIDE"—Non-poisonous natural Cryolite. Highly effective in controlling many chewing insects. May be used as a spray or dust. Lb. can, 40c; 4 lb. bag, \$1.00, postpaid.

SABADILLA DUST—Controls many hard-to-kill insects like Stink Bug, Squash Bug, Mexican Bean Beetle, etc. Non-poisonous when used as directed. Lb., 70c; 5 lbs., \$3.25, postpaid.

"DEENATE" 50-W—A highly concentrated wettable powder containing 50% DDT. For cattle-spray or dip use 1 lb. to 25 to 50 gallons of water. For spraying crops use 1 to 2 pounds to 100 gallons of water. 1 lb. can, \$1.00; 4 lb. bag, \$3.00, postpaid.

PARA-DI-CHLORO-BENZENE—Sometimes called Para; for peach tree borer and tobacco blue mold. Tests show approximately 95% control. Apply in the spring when the ground is dry, also in September or October. Spring applications kill 70 to 75% of the borers. One pound treats ten trees. 1-lb. pkg., 60c, postpaid.

ANTROL—Kills sweet and grease-eating ants. Antrol is easy to use, economical, safe around children and pets. Ready-filled set, containing 4 filled feeders, 40c; 4 oz. syrup, 25c.



RED ARROW GARDEN SPRAY—Kills many varieties of both sucking and chewing insects on vegetables, flowers, and fruits. Red Arrow is a highly concentrated pyrethrum extract containing soap. Non-poisonous. Use as directed. Will not injure foliage. Oz., 35c; 5 oz., \$1.00; pint, \$2.85; qt., \$5.50.

APHINE—Spray for green, black and white fly, red spider, thrip, mealy bug, white and brown scale. 45c per ½ pint; \$1.25 per quart; \$3.50 per gallon, not mailable.



SNAROL, with Metaldehyde—A sensational new product that kills cutworms, sow-bugs, snails, grasshoppers, etc. A ready-prepared bait meal. It is not injurious to vegetation. Will not deteriorate from rain or sprinkling. 1-lb. package, 35c; 2½-lb. package, 75c; 6-lb. package, \$1.50.

"THEIR LAST MEAL"

ANT-X JELLY BAIT—An effective bait for destroying all species of ants. Pkg., 35c.

RAT-NOTS—Non-poisonous prepared bait, safe and sanitary. Pkg., 25c.

ROACH NOTS—Prepared powdered bait, quick and effective. Pkg., 25c.

DOG-CHECK—An effective proven curb to canine habits. Pkg., 60c.

HARRIS ROACH TABLETS
Harmless to Humans and Pets—
Safe to use anywhere.
Price, 25c.

SANASEED—Kills mice. Clean, ready to use; no bait, no muss; a saucer and Mouse Seed is all you need. 30c, postpaid.

CYANOGAS A DUST—Kills moles, rats, mice, cray fish, ground hogs, bed bugs, clothes moths, ants, wasps, yellow jackets, grape leaf hopper, grasshoppers, locusts, etc. 1-lb. can, \$1.00, postpaid.

CYANOGAS' ANT KILLER—For ants in the garden and lawn. Kills millions. 45c, postpaid; 40c, not postpaid.

COOK'S ANTU-WONDER RAT KILLER—Twenty times more powerful than Red Squill. 16 oz. prepared rat bait, \$2.00; 4½ oz. prepared rat bait, \$1.47; 3½ oz. 20% concentrate powder, \$3.00.

COOK-KILL—10 68 Plus "Extane"—Sensational for killing roaches, ants, waterbugs, faster than DDT. Pint, 89c; quart, \$1.44, postpaid.



Protect your beautiful garden...

Check your needs for these
ORTHO pest control products



TWO GREAT NEW PRODUCTS

BOTANO Deluxe
Improved: contains Zinc and Iron Carbamates, Gamma Isomer of Benzene Hexachloride, Dianyls Trichloroethane.
8-oz. Duster, 75c 2-lb., \$1.50

VAPOTONE Spray
Kills Red Spider, Aphid—for Greenhouse use.
47/100 gal.\$7.90
95/100 gal.\$11.90

MULTI-PURPOSE SPRAY

ORTHO Garden Spray Set. For use against more prevalent Garden Insects. Set contains 4-ounce bottle of Extrax Insect Spray, Greenol Liquid Fungicide and Volck Oil Spray. Makes 25 gallons Multi-Purpose Spray....\$1.85

ORTHO Garden Spray Set, Jr. 2-oz. bottles of Extrax, Greenol, Volck.....\$1.20

MULTI-PURPOSE DUST

BOTANO Garden Dust. For use against many insects and diseases. One of the safest multi-purpose dusts that can be used. 10-oz. size also serves as handy garden duster. Includes Rotenone and Pyrethrum.
10-oz. Duster60c

MULTI-PURPOSE BAIT

BUG-GETA Pellets. For use against Principal Foraging Pests. Slugs, Snails, Cutworms, Earwigs, Grasshoppers, Strawberry Root Weevil. Baiting against these pests is easy with the new Bug-Geta Pellets Compressed Baits. 5000 baits in a 2-pound carton.
12-oz. Carton, 35c 2-lb. Carton, 75c
5-lb. Carton, \$1.50 25-lb. Bag, \$5.60

APPO Cutworm Bait. A new poisoned Apple bait. Kills Cutworms, Strawberry Root Weevil; also Vegetable Weevil, Slugs, Snails....1-lb. Carton, 45c

CALTOX Garden Dust "525". Especially useful on Tomatoes, Potatoes, Cucumbers, Squash and Melons. Contains Cryolite, Copper and Zinc.
10-oz. Dual Purpose Package.....60c

VOLCK Oil Spray. Envelops, wets and smothers many sucking insects. Also spray carrier for other sprays.
4-oz. Bottle, 35c 1-Pint Bottle, 70c
1-Gallon Can\$2.85

ORTHOL Garden Spray. (Garden Volck with DDT.) Kills Aphid, Thrips, Mealybugs and many other insects.
4-oz. Bottle, 35c 16-oz. Bottle, 75c

ORTHO Sowbug Killer. A specially prepared bait for use against Sowbugs and Pillbugs.....1-lb. Can, 50c

ORTHO Ant and Roach Powder. A Fluorine-Pyrethrum Insecticide for use against Ants, Roaches, Silverfish. Easy to use4½-oz. Shaker, 25c

ANT-B-GON Ant Poison. Four to eight Dispensers are enough for average home. Easy to refill. Ants feed from "Wick" . . . can't get inside. For Argentine and Sweets-eating ants. Set of four 1-oz. Dispensers.....70c
Ant poison to refill dispensers:
4-oz. Bottle, 25c 1 Pint, 60c

EXTRAX Insect Spray. Contains Rotenone and Pyrethrum. Kills by contact insects such as Aphid, Beetles, Caterpillars, Thrips.
4-oz. Bottle, \$1.00 1 Pint, \$2.85
½ Gallon\$9.25

THREE NEW DDT INSECTICIDES

PEST-B-GON Insect Spray. Contains 20% DDT. Kills Beetles, Worms, Thrips, Ants, Leafhoppers; also Houseflies (as screen paint), Mosquitoes, Fleas.
4-oz. Bottle, 65c 1 Pint, \$2.00

PEST-B-GON Insect Dust. Contains 10% DDT. Kills many Thrips, Plant Bugs, Beetles, Worms, Leafhoppers—Fleas, Bedbugs, Roaches, Silverfish, Ants.
10-oz. Duster Package69c
2-lb. Package\$1.00

PEST-B-GON Wettable. Wettable DDT Powder1 lb., \$1.00

ORTHO Lead Arsenate. A stomach poison for use as a spray or dust.....1 lb., 50c

GREENOL Liquid Fungicide. A copper fungicide used to prevent Powdery Mildew1 Pint, \$1.50
4-oz. Bottle, 60c ½ Gallon, \$5.00

ORTHO "BORDO" Mixture. Prepared Bordeaux Mixture1 lb., 40c

FLOTOX Garden Sulfur. Finely powdered. Use as a dust or spray26 ozs., 35c

CONTAX Sealing Compound. Protect cuts and tree wounds. Also has many other uses1 Gallon Can, \$1.50

ORTHO Rose Spray Kit. Special Combination Offer. Contains 2-oz. bottle "Extrax" for Aphid and other insects and 2-oz. bottle "Greenol" to prevent certain Powdery Mildews. Makes 12 gallons spray. Used for vegetables, too.
Each Kit\$1.00

ORTHO Rose Dust. Complete rose and flower garden dust.
8 oz., \$1.00 1 lb., \$1.25

ORTHO Soil Fumigant. To control Cabbage and Onion Maggot, Sod Webworm.
4-oz. Bottle, 35c 1 Pint, \$1.00

TRIOX. Poisons soil and prevents weeds from growing. Use on driveways, walks, and other places where no vegetation is wanted.
1-Qt. Can, \$1.00 1-Gal. Can, \$3.50

WEED-B-GON Weed Killer. Contains 2, 4-D. A hormone spray for killing Wild Morning-Glory (Bindweed), Poison Oak, Poison Ivy, Plantain, Dandelion. Use on grass lawns (not Dichondra, Lippia or Clover).
4-oz. Bottle, 50c 1 Pint, \$1.50

ORTHO Rat Bait Pellets. Ready-to-use Red Squill Baits. Poisoned Rats seek underground burrows before dying.
2-oz. Carton, 25c 6-oz. Carton, 45c

SCRAM Dog Repellent. A special powder used to keep dogs away from shrubs, flowers, lawns, store fronts, porches, etc. Easy to use. Does not harm animals8-oz. Shaker, 50c

ORTHO-PET Flea Powder
1½-oz. Puffer Package.....35c



Just a few strokes of the EndoPest dust gun produces a smokelike cloud that protects plants against most chewing and sucking insects and fungous diseases.
10 oz. applicator gun79c
10 oz. Refills, Each59c

Sprayers and Dusters for Insecticides

NO. 241G JUNIOR

Tank—6½ inches diameter, 18 inches long; capacity about 2½ gallons. Has all brass perfection shut-off. Can be locked open for continuous discharge.

Discharge Hose—Attaches to the supply tube which extends to the bottom of the tank and allows all the liquid to be discharged.

No. 241G—Galvanized tank, postpaid, \$8.75.

NO. 235G CLIMAX

Tank—Open top, 7¼ x 20 inches, capacity is 3½ gallons. Embodies in its construction safety, strength, ease of operation and complete accessibility.

Discharge Equipment—24 in. of ¾-in. special high pressure spray hose. Attaches directly to the supply tube which extends to the bottom of tank and allows all the liquid to be discharged. Perfection automatic shut-off valve, all brass.

No. 235G—Climax, galvanized tank, postpaid, \$8.75.

NO. 210G PERFECTION

Tank—7½ inches diameter, 21 in. high, capacity, 4 gallons. Seams are riveted and soldered.

Hose—Attaches direct to the discharge tube which extends to the bottom of the tank. The completely open top affords ease in filling, cleaning and emptying—quick access to all parts of sprayer. Has all brass perfection shut-off. Can be locked open for continuous discharge. Has all brass nozzle adjustable for spraying at any angle.

No. 210G—Galvanized tank, postpaid, \$10.75.

HAYES-ETTE GARDEN SPRAY

This little sprayer does the work of the larger type sprayer. Weight a little over a pound filled. Simply attach to your garden hose. Operates on 20 to 150 lb. water pressure. Capacity 1½ gal. of mixed spray material.

\$3.40.

NO. 435 CARDINAL

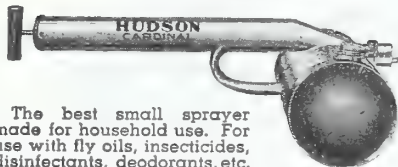

The best small sprayer made for household use. For use with fly oils, insecticides, disinfectants, deodorants, etc. Heavy galvanized steel tank. Adjustable nozzle. Patented Nu-Action plunger construction. Tank, 5½ x 6¾ inches. Capacity 3 quarts. Pump, 1½ x 14 inches.

Each, \$2.00, postpaid.

HUDSON PATROL

Glass Powder Reservoir

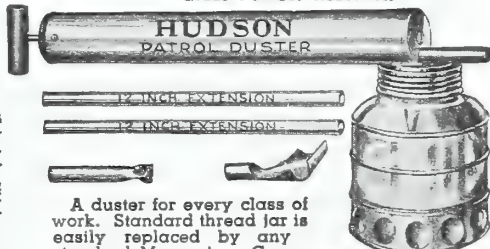

A duster for every class of work. Standard thread jar is easily replaced by any standard Mason jar. Contents of reservoir always visible. Tin pump, 1¾ x 13 inches, with air valve to prevent powder getting into pump. Fitted with 2 12-inch extension pipes and 2 nozzles.

No. 612, each, \$1.45, postpaid.

NEW STREAMLINED HARCO SPRAYER



Get Penetrating Spray quickly, easily with this brand new, efficient, easy-to-use Harco sprayer. Harco, plus good liquid insecticide means quick, certain death to garden-blighting insects and destructive fungus pests. Harco's conveniently long extension rod sends a penetrating spray right where it is most needed for effective garden pest control.

Each, \$2.95.

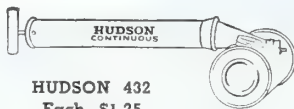

HUDSON 432
Each, \$1.25



HUDSON CADET

Adapted for use with all insect powders. Very practical for use around the home, back yard poultry house, small gardens, etc. Made of heavy tin. Powder reservoir 1¾ x 5 inches, 8-inch stroke. Cap unscrews for easy filling and emptying.

No. 663, each, 65c.



HUDSON ADMIRAL DUSTER

The Admiral Duster will effectively handle any insecticide dust, and apply in any quantity desired. Particularly effective with higher priced dusts such as Rotenone, Derris Root, Pyrethrum, etc. Heavy tin pump 2¾ x 9½ inches. Large filler screw cap permits easy filling, emptying or cleaning. Powder reservoir, 2¾ x 4½ inches.

Each, \$1.40 or \$1.50 postpaid.

HUDSON SUNSHINE

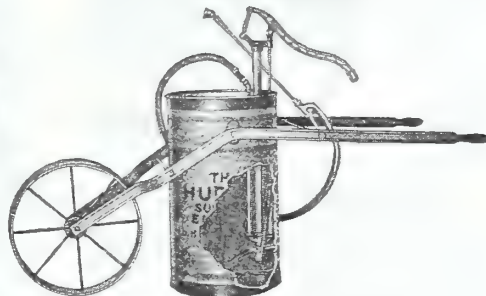

The Hudson 36S Sunshine. Handles white-wash, cold water paints, shingle stains, agricultural insecticide, stock dips and similar preparations. Pump develops 150 pounds nozzle pressure and is fitted with non-clogging tubular brass intake strainer and dasher-type agitator. Tank heavy gauge galvanized steel.

No. 36—Capacity 12½ gallons; 6 ft. ¾-inch high pressure spray hose; Perfection automatic shut-off valve which locks open for continuous spraying; 3 ft. brass extension rod, all brass angle spray nozzle for general purpose work; weight, each, 40 lbs.

Each, \$22.00, not prepaid.



THE ARNOLD GARDEN HOSE INSECTICIDE SPRAYER is the simplest and most efficient means of controlling garden insects and diseases. \$5.50.

- Nic-O-Spray Cartridges.....35c each—12 for \$4.00
- Arsen-O-Spray Cart.35c each—12 for 4.00
- Fungus-Spray Cartridges.....35c each—12 for 4.00
- Sulph-O-Spray Cart.....35c each—12 for 4.00
- Vitamin B; Cartridges.....35c each—12 for 4.00
- Cryolitespray Cartridges.....35c each—12 for 4.00
- D.D.T. Cartridges35c each 12 for 4.00



HAYES JR. SPRAY GUN

All Purpose Sprayer. Makes 3 gallons of mixed spray material at a time. Sprays liquid and most wettable powders, up, down and sideways. Attach to your garden hose. Operates on water pressure from 30 to 75 lbs. No moving parts to wear out or break.

Price, \$6.95.

INSECT-O-GUN—The Ideal Sprayer



Boxed completely, including jar and full instructions ready to attach to garden hose for instant use.

2 gal. cap., each, \$4.95.

It's Easy to Build a Complete Kit of Tools on the "Go as you Grow" Plan

Rome wasn't built in a day. But if you start with the tools you need the most and add a few more each season, you'll soon have a "matched set" that will save enough strokes to take you around the yard in par.



SL7—SPEEDY 2-PRONG HOE—Forged heavy and stout to dig deep into hard, stony or gummy soil, yet so well balanced you never notice its weight. The prongs are invaluable for cultivating; will penetrate anything softer than concrete.
Price: \$1.75, postpaid.

SPEEDY SPADING FORK—A light fork that appeals to women, yet forged with same steel and quality of construction as our heavier spading forks. Amply strong for soil worked regularly.
Price: \$2.10.

SPEEDY F. H. S. SHOVEL—Sturdiest small shovel you've ever used because it is forged 60% thicker in the center from cutting edge to top of socket, giving a full-length "backbone" just like our famous RAZOR-BACK Shovels.
Price: \$1.75, postpaid.



SL10—SPEEDY LEVEL HEAD RAKE—Shank, head and teeth forged from one solid piece of steel—no welds or rivets. Light, yet extremely sturdy for pounding and pulverizing soil, and smoothing off tops of beds.
Price: \$1.50, postpaid.

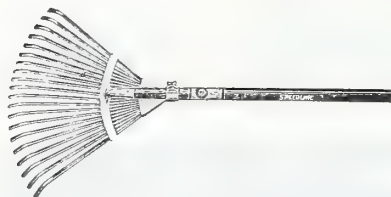

SL14—SPEEDY LAWN BRUME—Only broom rake that is adjustable from 11½ to 20 inches spread. (See explanatory pictures.) Light, durable, made of flat spring steel. Sweeping is faster and easier than raking.
Price: \$1.75, postpaid.



SL12—SPEEDY DANDELION WEEDER—Sharp forked, tapered blade of forged steel can be driven well under the sod, cutting weed root below surface. Weed then lifts out with least injury to sod.
Price: 80c, postpaid.



SL15—SPEEDY TURF EDGER—Only type that can be used regularly along walks, beds and drives without breaking down edge of sod. Rounded blade slices cleanly, easily. Long handle and foot rest save effort and back strain.
Price: \$1.60, postpaid.



TROWEL
Each: \$1.35, postpaid.



SL5—SPEEDY CULTIVATOR—Most all 'round valuable tool ever designed. Easy pulling motion—no lifting or chopping! Sharp claws dig in, break up and aerate soil, help plants to feed. Slips under hedges and lowest growing plants.
Price: \$1.85, postpaid.

SL3—SPEEDY CULTIVATOR JUNIOR—Like Speedy Cultivator, except smaller, with 3 tines. For smaller gardens, closer planting. Very light, and well balanced.
Price: \$1.75, postpaid.



SL8—SPEEDY GARDEN HOE—Finest general purpose hoe—light, correctly shaped, perfect balance. 6-inch blade and shank forged in one piece, taper rolled from bead to edges for lightness with strength. Long, easy-cutting bevel.
Price: \$1.50, postpaid.

SL6—SPEEDY WARREN HOE—Drills seed rows, weeds, cultivates. Sharpened both sides from "ear" to point. Plows furrows and then fills them in. (See explanatory pictures at right.)
Price: \$1.75, postpaid.

Plant Setter and Bulb Planter

Will be found very efficient for planting all kinds of small plants and bulbs. Price, 65c, postpaid.

KNIVES

NO. 801 BUDDING KNIVES—1 blade, aluminum. Each, postpaid, \$2.75.

NO. 4049 PRUNING KNIFE—Each, \$2.50, postpaid.

SHEARS



Postpaid
NO. 908—Hy-Power pruners\$3.00
NO. 808—Draw cut 4.10
NO. 607G—Rose shear..... 2.00
NO. 906B—Hy-Power 1.95

WISS GRASS SHEARS

NO. 700—12-in., Quick trim.....\$1.75
NO. 5600—12-in., Narrow blade..... 2.25
NO. 801—12-in., Narrow blade..... 1.40

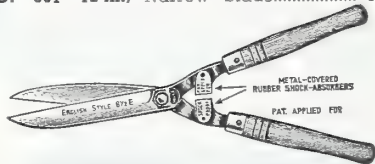

WISS HEDGE SHEARS

NO. 8½B—Light weight, 6½-in. blade.....\$3.75
NO. 8½E—English shock-proof, 8½-in. blade 4.75

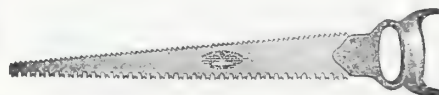

DUPLEX PRUNING SAW—18".....\$2.50
CALIF. CURVED SAW..... 2.50

NO. 100 GARDEX PULL HOE—Weeds and cultivates in one operation five times faster than the old conventional hoe; 5½ inches wide, 5 foot handle, weight, about 3 lbs.
Each, \$1.50.



Gardex Pull Hoe



RUBBER SPRAY
\$1.00 each, postpaid.



NO. 751 IMPROVED PLANTING DIBBLE, 85c each; postpaid, 95c.

GARDEX HOLLOW PLANTER—Especially suited for planting bulbs and setting out plants.
Each, 90c; postpaid, \$1.00.



NO. 1523 GARDEX COMBINATION CULTIVATOR - WEEDER. The weeding blade on this combination tool cuts off weeds quickly and easily. Turn the tool over and you have a three-prong cultivator.
No. 1523, 3 prongs, 4½ inches wide, weeding blade 4 inches wide, \$1.50.

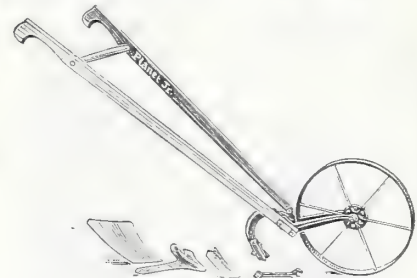

NO. 17—PLANET JR. PLOW
\$10.85 F.O.B. New Orleans

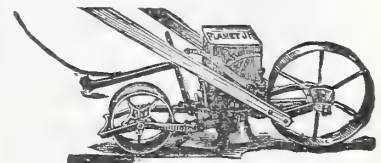

NO. 4D—PLANET JR. SEEDER
\$21.00, F.O.B. New Orleans



Every Home Gardener Needs a "Waterwand"

Waters your garden with a fairy-like touch. No squirting nozzle, no wasteful spray. No washing away of top soil. 52 in. length.

\$3.00 or \$3.25, Postpaid.

MEAT SUPPLIES FOR FARM CURE YOUR OWN AND HOME MEATS AT HOME



MORTON'S SUGAR CURE

All in one easy operation you salt, sugar-cure, and impart the curative and flavoring properties of smoke to the meat. This one convenient product enables you to do the entire job all at the same time.

Postpaid, 7½ - lb. size, \$1.20.

MORTON'S TENDER QUICK

Especially prepared for making a pumping pickle to pump around the bones of hams and shoulders and large joints of other kinds of meat; and also for curing loins, back bone, spareribs, etc., and for curing beef, lamb and game.

Postpaid, 4-lb. pkg., \$1.25.

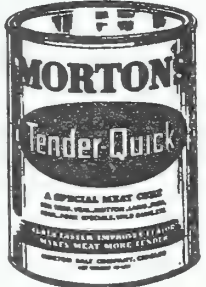

MORTON'S MEAT PUMP

An essential for modern meat curing. Accurately and scientifically made for pumping the rich Tender-Quick curing pickle into the bone area of hams and shoulders.

Each, postpaid, \$1.70.



MORTON'S SAUSAGE SEASONING

There is a freshness and zest of tantalizing flavor in every pound of sausage that you make with this famous Seasoning. Complete and ready to use, it contains the finest spices, sage, peppers and other seasoning ingredients carefully blended with the necessary amount of salt. Morton's Sausage Seasoning insures sausage that is always good.

Postpaid, 10 oz., 65c.

MORTON'S MEAT AND POULTRY SEASONING.

Inexpensive, convenient to use for seasoning of meats and poultry.

Postpaid, 3 oz., 30c.

RAFFIA



Its principal use is for tying vines, flowers, asparagus and celery bunches and for grafting. Natural color is a light straw.

1 lb., 60c; 5 lbs., \$2.50, postpaid.

SPAGNUM MOSS—Best grade clean moss. Per lb., 40c, postpaid. Not prepaid, bale, \$3.25.

WEEDONE

TRADE MARK

THE FAMOUS 2,4D WEED-KILLER

Don't fool around with "just-as-goods" . . . use the original 2,4D weed-killer developed by Dr. F. D. Jones of American Chemical Paint Co. After three seasons of use by the public, Weedone has shown its superior ability to kill weeds.

There's more to Weedone than 2,4D.

- It wets more thoroughly.
- It sticks . . . rain or shine.
- It penetrates and kills right out to the root tips.

It kills weeds without killing lawn grass. Kills Dandelions, Plantains, Poison Ivy, Chickweed, Ragweed, Morning Glory, and most other weeds.

Trial size can 75c • Quart \$2.50
Gallon \$7.50

ROOTONE

Reg. U. S. Pat. Off.

Rootone is a root-forming stimulant. When applied to cuttings, seeds or bulbs it promotes root forming in much shorter time and minimizes the loss due to slow rooting or sprouting.

¼ oz., 25c; 2 oz., \$1.00; 1 lb., \$5.00, postpaid.

TRANSPLANTONE

Invigorates roots and reduces loss in transplanting seedlings, rose bushes, plants, shrubs and trees. Specially recommended when transplanting out of season.

½ oz., 25c; 3 oz., \$1.00, postpaid.

FRUITONE, the hormone spray for stopping premature drop of fruit, flowers and leaves. When sprayed on flowers of tomatoes or beans it produces better set and larger crop. Prevents premature drop of apples and pears. Makes hollies and other Christmas greens hold their leaves longer.

2/5-oz. packet, 25c; 2-oz. package, \$1.00; 12-oz. can, \$5.00.

WEEDICIDE LIQUID

(1 oz. to 1½ gal.)

Contains 18.75% Diethanolammonium 2,4-Dichlorophenoxyacetate weight by volume. Equivalent to 12.5% free 2,4-Dichlorophenoxyacetic acid weight by volume.

2 oz. (680 sq. ft.), 25c ea.; 8 oz. (2,700 sq. ft.), \$1.00 ea.; 1 qt. (¼ acre), \$2.25 ea.

POTATO-FIX NO-SPROUT POWDER

To inhibit sprouting of potatoes and other root crops such as Turnips, Rutabagas, Carrots, Beets, Onions, etc. Ready for use. No dilution.

1 lb. (1000 lbs., 16 bu.), \$1.70 ea.

WEEDICIDE TABLETS

One tablet to 1½ qts. 40% 2,4-D.
8's (680 sq. ft.), 25c ea.; 32's (2,720 sq. ft.), \$1.00 ea.; 150's (¼ acre), \$2.25 ea.

GRAFTING WAX



Oldest and best brand on the market.

1 lb. cake, 70c; ½ lb.

45c; ¼ lb., 30c; 5 lbs., \$3.25.

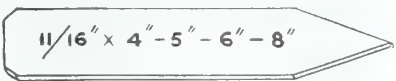

WOODEN—For pots, painted.

	100	1000		100	1000
4-in.....	\$.40	\$3.25	6-in.....	\$.60	\$3.75
5-in.....	.50	3.50	8-in.....	.75	5.50

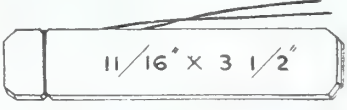

TREE, COPPER WIRED—¾ in. 100, 50c; 1000, \$3.50.



TREEKOTE EMULSION

is applied cold to all types of tree grafting and tree injury. It meets every requirement of tree surgeons, protects wound from weather conditions, insects and fungi. Treekote adheres firmly, forms a protective coating to all surfaces, and is not affected by the hottest weather

—easy to apply, economical to use.
1 pt., 45c; 1 qt., 70c; 1 gallon can, \$1.90, not prepaid.

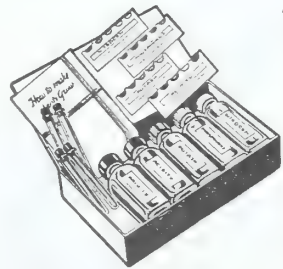

THE SUDBURY HOME GARDENERS SOIL TEST KIT.

This simple, practical, easy-to-use kit is your best insurance of gardening success. Made by the maker of professional field test kits used by nurserymen, growers and green-

keepers throughout the country. Tests for nitrogen, phosphorus, potash and acidity. It will make at least three separate tests for each element. No technical skill required. Results of tests are apparent immediately. The Sudbury Home Gardener's Soil Test Kit, complete with instructions and data on plant needs. \$2.50.
New DeLuxe Gift Kit, \$4.85.

PEERLESS GLAZING POINT—The most durable,

reliable and cheapest in the market. Made of steel wire, two points, they never bend in the middle when driven or work out by wear. Sold in boxes of 1000 which will glaze 500 lights of glass.
Per 1000, \$1.00, postpaid.

LAMOTTE IMPROVED SOIL TESTKIT—A pocket

size kit designed for the amateur gardener which enables you to test your own soil. Some plants need alkaline and some need acid. This test-kit enables you to determine whether your soil is alkaline or acid. This kit is complete with soil handbook and full instructions. Each, \$2.00, postpaid.



DON SUNG

Don Sung is always uniform in potency and strength, and is easily and economically given in the mash feed of hens. Don Sung is prepared in powdered form in a size to fit your flock. Complete directions for proper feeding and housing to promote better egg production, are included with every package. Get the trial size of Don Sung and see what it will do for your flock—your money will be promptly refunded if you're not more than pleased with results.

Prices of Don Sung

- 50c Size (This is the Trial Money-Back size and is sufficient for 15 hens for 30 days).
- \$1 Size (3 times the 50c size).
- \$5 Size (3 pounds or 6 times the \$1 size).



For Chick Diarrhea

Avicol should be in the very first water the little chicks drink. And it will pay you to keep it in the drinking water for all the flock, old and young.

60 tablet size, 50c; 180 tablet size, \$1.00, postpaid.

Group Over

GROUP-OVER — The over-night roup remedy.

This famous remedy gives complete, prompt and positive results. Postpaid, 55c and \$1.10. At Store, 50c and \$1.00.

CONKEY'S POULTRY TONIC—Unequaled as a laying tonic, moulting powder, chick conditioner and poultry regulator. 1½ lbs., 30c, postpaid.

CONKEY'S DIA-TABS—Keeping this liquid in the drinking water will aid each chick to fight off diarrhea. ½ pint, \$1.25, postpaid.

CONKEY'S NIKALA WORM TABLETS—Controls roundworms and tapeworms in chickens and turkeys.

Chick size, 12 tablets, 20c; 25, 30c, postpaid. Adult size, 12 tablets, 25c; 25, 45c, postpaid.

CONKEY'S OLD RELIABLE POWDER—Keep it on hand to put in the drinking water as a preventive or to treat birds that have colds and similar troubles. Full directions on each package. 25c and 50c, postpaid.

CONKEY'S POULTRY PILLS (For Colds)—Give sick birds a pill morning and evening and in severe cases one at noon also. 35c and 75c, postpaid.

CONKEY'S NOX-I-CIDE (Dip and Disinfectant)—Every poultry yard, ranch, home, factory, stable, store, office building—in fact, every place where sanitation is necessary to health—needs Conkey's Nox-i-cide every day in the year. For poultrymen, Nox-i-cide is indispensable as a red mite destroyer—paint it on the roosts and spray it into cracks. Spray premises daily when disease is present and once a week a sa preventive of red mites, ticks, "blue-bugs" and disease epidemics. Cans, pt., 50c; qt., 80c; 1 gal., \$2.00, postpaid.

CONKEY'S LICE POWDER (Contains Sodium Fluoride)—For dusting hens, nests, growing chicks and for use wherever body lice must be overcome. Pkg., 30c, postpaid.

CONKEY'S SALVO (Formerly called Sorehead Remedy)—Good to have on hand for treating sores, cuts and wounds of any description. Pkg., 25c, postpaid.

CONKEY'S Y-O—Contains Vitamins A, B, D, E and Riboflavin. Easily and readily mixed with any dry mash. Very tasty. Price: 1 lb., 65c, postpaid.

BLACK LEAF 40—Kills poultry lice. Simply paint the perches. It works while the chickens sleep. 1 oz., 35c; 5 ozs., \$1.00; 1-lb. tin, \$2.50; 2-lb. tin, \$3.92; 5 lbs., \$7.40; 10-lb. tin, \$12.85, postpaid.

"BLACK LEAF" WORM POWDER—A flock treatment for round and pin worms in poultry. ¼ lb., 100-bird size, 75c; 1½ lbs., 600-bird size, \$2.90, postpaid.

"BLACK LEAF" WORM PELLETS—If you prefer individual dosing, use "Black Leaf" Worm Pellets. The uncoated pellets are odorless and tasteless, containing "shockless" nicotine made from the powder and highly effective. For 2 to 4-lb. chickens give one-half the easily broken adult size tablet. Adult size, doz., 15c; 25, 25c; 50, 45c; 100, 85c; 500, \$3.50; 1000, \$6.50, postpaid.



GERMOZONE

Germozone is an antiseptic for both baby chicks and older birds. Helps prevent spread of disease germs. Astringent. Useful for individual treatment of birds with roup.

Lee's Germozone Liquid	Each	Postpaid
4-oz. bottle\$.40	\$.50
12-oz. bottle75	.90
32-oz. bottle (not available) 1.50	1.60

TONAX

For Growing Birds

Each drug in Tonax has been selected for a definite purpose. This combination of drugs makes Tonax ideally adaptable for year-round use.

Broiler men report better gains when Tonax is used. Turkey raisers tell of quicker development and better finished birds. Flock owners say Tonax carries their flock through the heavy laying season in fine shape. Try Tonax. You will like it.

12-oz. can, 50c; postpaid, 40c.
2-lb. can, 75c; postpaid, 85c.

LEEMULSION

Cold, Wheezing
LEEMULSION in the Mash

Many poultrymen still like to add Leemulsion to the mash instead of using it in the drinking water. It can be conveniently used by first stirring the medicine into water or milk, and then pouring the solution on the dry mash. A little mixing will give a crumbly, palatable feed. Specific directions will be found on the Leemulsion label.

4-oz. bottle, 50c; postpaid, 60c. 12-oz. bottle, \$1.00; postpaid, \$1.10. 1-qt. bottle, \$2.00; postpaid, \$2.20.

VAPO-SPRAY

Spray in the Air—Treat the Whole Flock

VAPO-SPRAY is a combination of healing oils and expectorants. Both its antiseptic and inhalant properties are valuable. It is sprayed in the air of the poultry house until a light mist is created. The beneficial oils are breathed by the fowls and volatile portions work gently through the air passages.

All forms of bronchitis should receive immediate treatment with both Leemulsion and Vapo-Spray. Prompt action is urgent. Laryngotracheitis should be treated with Vapo-Spray and Leemulsion even if the fowls have been vaccinated.

1 pint, 50c; postpaid, 60c. 1 quart, 75c; postpaid, 85c. ½ gallon, \$1.25, not prepaid; 1 gallon, \$2.00, not prepaid.

FOWL POX VACCINE

Used in the prevention of pox and its various forms such as sorehead, cankers, wet pox and diphtheritic roup on all fowls.

100 dose size, \$1.25; 500 dose, \$4.20, postpaid.

ACIDOX

For Coccidiosis

Anyone who has had a serious outbreak of Coccidiosis in his flock knows how bad it is. The "bloody" form of Coccidiosis often causes a very heavy death loss, but other forms that do not show blood in the droppings are just as costly. In bad attacks of Coccidiosis, the lining of the intestines is severely damaged; sometimes so badly that there is bleeding.

Acidox is an acid preparation for chickens and turkeys. Use in any type drinking vessel for the care of birds with Coccidiosis.

4-oz. bottle, 50c; postpaid, 60c. 12-oz. bottle, \$1.50; postpaid, \$1.65. 1-quart bottle, \$2.00; postpaid, \$2.20.

GIZZARD WORM CAPSULE

Worms do not have to rob a pullet of a lot of food to lower production. Take advantage of the fact that you can now worm your laying flock with the Gizzard Capsules whenever necessary to reduce infestation.

Size	1 Env. of 10	1 Can of 50	1 Can of 100
Adult (six months and older)\$.15	\$.75	\$1.25
Pullet (four to six months of age)10	.50	1.00
Chick (three to four months of age)10	.40	.75

PICKPASTE

For Cannibalism

Pickpaste is blood-colored and mixes thoroughly with blood. It is repulsive to fowls. A few tastes of it usually teach birds not to pick at one another, unless the habit has been permitted to become firmly established. Pickpaste is greaseless and adheres well to wounds. It is antiseptic and protects the wounds from dirt. It sticks well to skin and weathers but washes readily from the hands. Pickpaste can be obtained in convenient 6-oz. jars for 60c, or 65c, postpaid.

TALCIMIZED SODIUM FLUORIDE

It kills both old and young lice, including the young which hatch from the eggs present on the fowl at time of treatment. Talcimized Sodium Fluoride is in the form for poultrymen to use.

	Each	Postpaid
Small size (for 40 chickens)\$.35	\$.40
Large size (twice as much)60	.70

PRATT'S POULTRY REGULATOR

Builds up vitality, promotes sound digestion, sharpens appetite, and puts birds into condition for heavy egg laying.

2½ lb. pkg., 50c; postpaid, 65c.

PRATT'S ANIMAL REGULATOR

16-oz. pkg., 25c; postpaid, 35c.

2½ lb. pkg., 50c; postpaid, 65c.

H T H 15

Well known dry chlorine inhalant powder for effective dusting of poultry. Being very fine and flour-like, H T H 15 floats in the air, permeates the atmosphere and gently settles over the birds. H T H 15 can also be put into the drinking water, helps protect against transmission of disease germs.

1 lb., 65c, postpaid; 3 lbs., \$1.15, postpaid.

POULTRY EQUIPMENT

FEEDERS

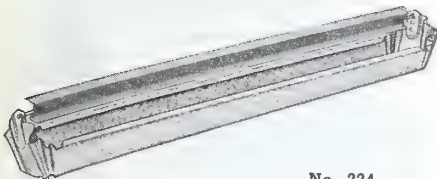

No. 224
45c; postpaid, 55c

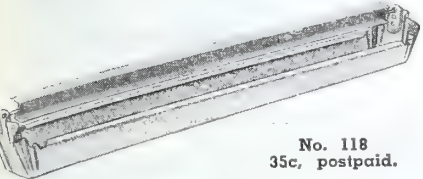

No. 118
35c, postpaid.

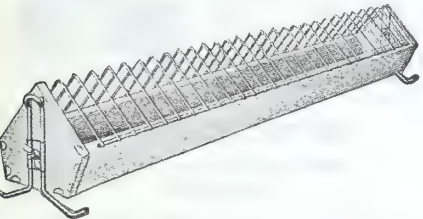

An intermediate or broiler feeder. Serves chicks from three weeks of age up. Hinged grill. Large capacity trough on adjustable legs.

No. 7480, 48 in., \$2.15, or \$2.35, postpaid.

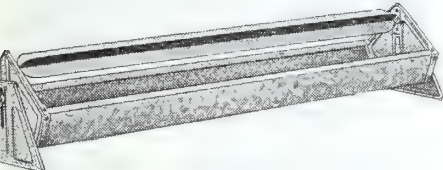

Large capacity, sanitary designed feeders on adjustable legs. Four-brade reels adjustable to 4 positions.

No. 6360, 36 in., \$1.20, postpaid.

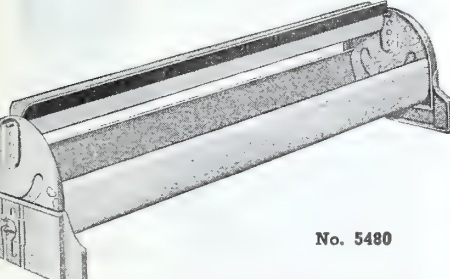

No. 5480

No. 5480—48-inch Feeder, \$1.85, postpaid.

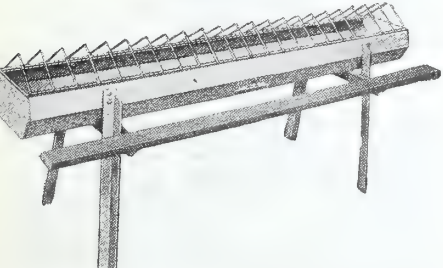

No. 25S—5 feet long. Trough 9 inches wide, 4 1/2 inches deep, holds 40 pounds or 4 1/2 pecks dry laying mash. Serves 60 hens. Three in carton K.D. Weight 53 lbs. Second class freight L.C.L.
Price: \$5.75, not prepaid.



Galvanized mason jar fountain with screw cap. Fits any standard mason jar.
No. G25, 12c, postpaid.
Glass pan fountain with steel clip which will fit any standard mason jar.
B35, 12c, postpaid.

CELLULOID LEG BANDS

These slip on like a keyring—white, black, green, blue and red. Made in all sizes. When ordering, state what breed, size and color you want them.

	Doz.	50	100
Turkey size	\$.25	\$.60	\$1.00
Hen size15	.40	.70
Pullet size15	.35	.60
Chick size10	.30	.50

By mail, 10c per 100 extra.

COTTON LAMP WICKS

	Doz.
3/8-in. Fits No. 2 burners.....	\$.85
1/2-in. Fits No. 3 burners.....	.72

By mail, 10c per dozen extra.

LAMPS AND BURNERS

No. 83—LAMP with No. 3 ZENITH BURNER and WICK, \$2.75, postpaid.
No. 82—LAMP with No. 2 HUDSON BURNER with WICK, \$2.25, postpaid.
Ideal for homemade brooders.

CAPONIZING SET—With this instrument better and speedier operations can be performed than with any device ever offered.
Each, \$3.25, postpaid.

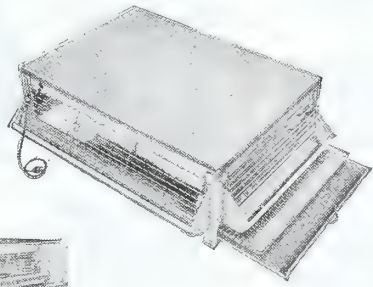

HUDSON UNI-DEK BROODER

No. 70—One deck with cover, 4 troughs, for use singly or as top deck in "70" Uni-Dek series. Shipped K. D. in one carton.
Price: \$23.95, F.O.B. New Orleans.

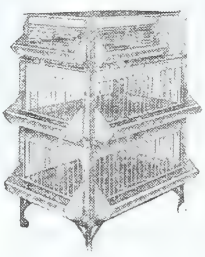

No. 310

BROOD-AND-GROW UNIT

No. 310—Start chicks one day old in top deck. After 4 or 5 weeks chicks are moved to lower decks until reaching broiler weight. Inside dimensions 24 x 36 inches, head room 15 inches. Two troughs per deck. Shipped K. D. in two crates, 1 bundle, 3 cartons.
Price: \$52.95, F.O.B. New Orleans.

POULTRY PUNCHES

These are made for marking baby chicks by punching a hole in the web between the toes.
Pocket-size punch, each 25c, postpaid.

NEST EGGS

	Doz. at Store	Postpaid
China	None	None
Lime50	.60

**STECKLER'S
DAY OLD
CHICKS**

We guarantee 100% live chicks. We can furnish most all breeds. Write for prices. Last season we sold over 150,000 chicks to satisfied customers.

THERMOMETER

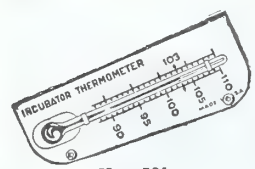

No. 521
Large brooder thermometer. White enamel.
No. 521, 85c, postpaid.

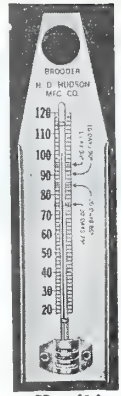

No. 414
Small dial brooder thermometer; 4 1/2 inch back. White enamel.
No. 414, 85c, postpaid.



Bottom-fill fountains with corrugated pans. No. 21, four quarts with set-in pan. No carrying handle. No. A8 two gallon. Small scallops prevent chicks. Very easily cleaned from getting wet.

No. A8, \$1.35, postpaid.



No. C3—3 Gallon

Heavy galvanized steel, easy to clean.

No. C3, capacity 3 gallon, \$2.00, postpaid.

No. C5, capacity 5 gallon, \$2.85, postpaid.

DOG AND CAT REMEDIES AND SUPPLIES

RED HEART CANNED DOG FOOD



is available in 3 different flavors: beef, fish and cheese flavor. All three diets are made from the same nutritious ingredients—meat by-products, meat, vegetable meal, cereals, bone-meal, cod-liver oil, and Fleischmann's Irradiated Yeast. An ample supply of Vitamins A, B, D, E, and G is provided. Red Heart is prepared in an establishment operating under Federal Meat Inspection.

1 Pound 3 Cans 6 Cans
Postpaid\$.20 \$.51 \$.94

RED HEART DRY DOG FOOD

is available in kibble form. Mixed with RED HEART CANNED DOG FOOD, it forms a complete ration for the dog. The new food is made from fresh meat, vacuum-dehydrated meat by-products, marrow meat and bone, dry skimmed milk, fresh egg yolk, cereals, malt, wheat germ, cod liver oil, and yeasts. Only wholesome, sound and nutritious ingredients are used in the manufacture of this food.

Postpaid, 1 lb., 20c; 3 lbs., 50c; 5 lbs., 80c; 10 lbs., \$1.45.

DOG BISCUITS

For feeding fully matured dogs; the size cake for large adult dogs.

Large box, postpaid, 45c; at Store, 40c.

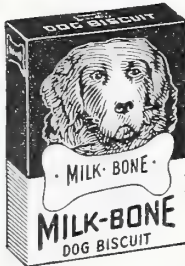
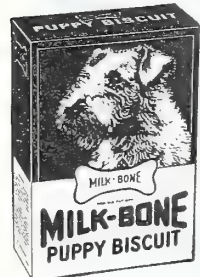

The cakes are just the size for puppies and small dogs.

Large box, postpaid, 45c; at Store, 40c.

DRY YEAST FOR ANIMALS



Helps to increase pep and general vitality, stimulates the appetite and aids digestion, produces a firmer and heavier coat, builds stronger bones and muscles.

Postpaid, 3½ oz. can, 35c; 8 oz. can, 60c.

GAINES DOG MEAL—It's good all the year round, supplies complete nourishment. Popular with breeders, kennels and veterinarians.

Prices: 2 lbs., 40c; 5 lbs., 75c; 10 lbs., \$1.45, postpaid. Not prepaid, 25 lbs., \$2.86.



DOG DESSERT

"CHARGE"—Wholesome dessert for Dogs and Cats. Satisfies their longing for a harmless sweet.

2 oz., 10c; 5 oz., 25c.

ITZY-BITZY—Jr. size, 10c; Economical size, 25c; Jumbo size, 50c, postpaid.

MEAT BALLS—Trial size, 10c; 6-oz. size, 25c, postpaid.

SERGEANTS DOG REMEDIES

	Postpaid
Sergeant's Arsenic Iron Pills.....	\$.60
Sergeant's Canker Wash.....	.60
Sergeant's Carbolic Tar Soap.....	.25
Sergeant's Condition Pills.....	.60
Sergeant's Disinfectant, 4 ozs.....	.65
Sergeant's Disinfectant, 12 ozs.....	.30
Sergeant's Diuretic Pills—Rheumatism.....	.60
Sergeant's Expectoat Medicine—Coughs.....	.60
Sergeant's Eye Wash.....	.60
Sergeant's Intestinal Astringent—Diarrhea.....	.60
Sergeant's Laxative Capsules.....	.65
Sergeant's Mange Medicine.....	.60
Sergeant's Nerve Sedative—Running Fits.....	.60
Sergeant's Pepsin Tablets.....	.60
Sergeant's Puppy Worm Caps.....	.60
Sergeant's Skip Flea Powder.....	.25
Sergeant's Skip Flea Soap.....	.25
Sergeant's Special Distemper.....	1.20
Sergeant's Worm Capsules.....	.60
Sergeant's Tape Worm Medicine.....	.60
Sergeant's Vitamin Caps.....	.60

Free Booklet for the Asking. Write us your requirements.

FOR THE CAT

	Each	Postpaid
Catnip Mouse.....	\$.15	\$.25

SPRATT'S DOG MEDICINES

The Very Best Remedies For All Dog Ills

Sulfur Tablets, 15c and 60c, postpaid.
Cod Liver Oil, Capsules, 60c, postpaid.
Cough Tablets, 60c, postpaid.
Special Tablets for Dogs, \$1.00, postpaid.
Special Tablets for Puppies, \$1.00, postpaid.
Ear Canker Ointment, 75c, postpaid.
Eczema and Mange Ointment, 60c, postpaid.
Mange Medicine, 75c, postpaid.
Tape Worm Tablets, 60c, postpaid.
Dog Ascarid Capsules—for large round worms in dogs—15c and 60c, postpaid.
Dog Ascarid Capsules—for large round worms in puppies—15c and 60c, postpaid.
Tablets for Constipation, 15c and 60c, postpaid.
Tonic and Condition Tablets, 15c and 60c, postpaid.
White Dog Soap, 25c, postpaid.
Flea Powder, 35c, postpaid.

Free Booklet for the Asking.

ONE SPOT FLEA KILLER

Apply on just one spot and kill all the fleas on the dog. Safe—Sure. One-Spot does not repel fleas. It kills them.

1 oz. can, 35c.



PULVEX FLEA POWDER CONTAINS DDT

Quickly kills the fleas instead of merely stupefying them, allowing them to revive and reinfest. All-over dusting also kills lice. Weekly Pulvex-ing usually immunizes dog against having fleas at all.

1-1/5 oz. can.....25c
3-3/5 oz. can.....50c



PULVEX DRY CLEANER



Cleans dog without soap and water, and exposing him to colds. No fuss or muss; just sprinkle on dog's coat, rub on to hide, brush out. Removes dirt; destroys "doggy odor"; leaves hide glowing and hair glistening. A "must" during winter for all dogs. Particularly desirable for puppies.

2 oz. can.....25c
5 oz. can.....50c

BIRD BATH TUBS—Extra Heavy

White China, oval, 4x3x1½ in., weight 8 oz.—35c, postpaid.

PULVEX SPONGE-AWAY

Stops Dogs Scratching

Sponge-Away solution sponged on your dog or used as a dip kills fleas, lice, ticks; destroys doggy odor; promotes healing of sores, abrasions of Summer Eczema from scratching for fleas. One-ounce bottle (makes 2 gallons), 25c; 3 oz., 50c; 8 oz., \$1.00.



Pulvex Combination Treatment

WORM CAPSULES

Use as directed and you expel Tape, Round (ascarid), Hook and Whip Worms—whichever your dog has. Insures your worming right for them no matter how little you know about worms or worming. Packaged two ways: for puppies, for dogs. Regular size package, 50c.



PULVEX VITA-VURV

—a combination of powdered vitamins and minerals



An ideal food supplement for puppies and growing dogs, for sick or aged dogs. Just mix this palatable powder in dog's food and he will get his minimum daily requirements of Vitamins A, B, D, G and of calcium, phosphorus and iron. A 5-oz. can (30 day supply for average dog), 75c.

PULVEX FLEA SOAP

In addition to ridding a dog of fleas, and cleaning and deodorizing him, Pulvex Flea Soap stimulates and gives coat a "dog show" sheen. Leaves hair soft, silky, pine scented. Lathers quickly into rich foam.

25c, the best buy in dog soaps.



BIRD FOOD AND REMEDIES

Bird Grit—20c, postpaid.
Song Restorer—30c, postpaid.
Color Food—30c, postpaid.
Moulting Food—30c, postpaid.
Liquid Bird Tonic—30c, postpaid.
Lice Powder—25c, postpaid.
Egg Bread—30c, postpaid.
Bird and Animal Salve—25c, postpaid.
Bird Charcoal—20c, postpaid.
Bird Digesto—30c, postpaid.
Diarrhea Relief—30c, postpaid.
Asthma Relief—30c, postpaid.
Constipation Relief—30c, postpaid.
Honey Ball—15c, postpaid.
Bird Nesting—15c, postpaid.
Special Mating Food—40c, postpaid.

BIRD SEEDS

Bird Millet—20c per lb., postpaid.
Mixed Canary—30c per lb., postpaid.
Plain Canary—30c per lb., postpaid.
Rape—30c per lb., postpaid.
Red Bird Seed—25c per lb., postpaid.
Write for prices on 100 pound lots and larger.
Wire Nests for Canary Birds—25c, postpaid.
Cuttle Fish Bone—10c each, postpaid; \$1.75 per pound, postpaid.
Shield Cups—20c each, postpaid.
Delicatessen Cups—5c each, postpaid.
Breeding Cage Cups—15c each, postpaid.
Canary Leg Bands, aluminum, (numbered) and celluloid—20c per dozen; \$1.50 per 100, postpaid.

DOG AND CAT REMEDIES AND SUPPLIES

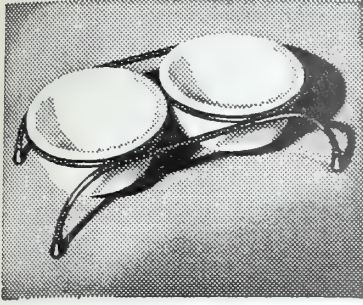

No. 930 DOG-E-FEEDER

Red twin feed and water bowls, easy to clean. Stand made of quarter inch steel. Large size 6" diameter, 3" deep. Color red.
Price, \$1.50, postpaid.

No. S24 DOG-E-BED

Dog owners like the big value packed in this 24" x 17" dog bed, measuring 8" high. Strong welded wire supports the mattress. Rubber cushioned feet protects floors. Come in red and green and are chrome trimmed.

Price, \$4.00, postpaid.

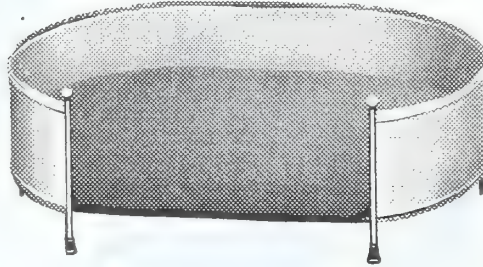

HILO OINTMENT



HILO Ointment is a soothing ointment. Apply to irritated parts twice daily for several days. If your dog's scratching is caused by fleas or lice kill these parasites with HILO Dip before using HILO Ointment.

Postpaid, 1 oz., 30c; 3 oz., 55c; 15 oz., \$1.60.

SULFADENE

Don't Blame Fleas. Mange . . . Diet! If your dog itches, scratches continually, it's probably not due to fleas, mange or diet. 2 to 1 it's FUNGITCH, grass-borne fungus infection long a puzzle to science. FUNGITCH starts as an itch followed by dandruff-like scales or sores with brownish edges and mouldy odor—or infection in ears, in paws, underbody, tail or eyes. May lead to most serious results—costly care—even total loss. Now a noted specialist's discovery — SULFADENE — applied externally, stops itching in minutes . . . clears up scales and sores in a few days.

Postpaid, 4 oz. size, \$1.00.



DOG ACCESSORIES

Collars—Studded Tan—Sizes 11-12-13—60c and up.
Collars—Dble. Leather Plain—sizes 12-14-16—90c ea.; sizes 15-17-19, \$1.75 ea.
Harness—Studded Tan—Sizes 14-16-18—\$1.00 ea.; sizes 18-20-22, \$1.75 ea.
Leather Leads—\$1.00 ea.
Chains—60c and up.
Brushes—80c and 95c ea.
Combs—\$1.00 ea.
Sweaters—100% wool—\$2.25 ea.
Blankets—55% wool—\$2.00.
Toenail Nips—\$2.25 ea.
Wicker Dog Beds—\$6.00, \$6.50 and \$7.00 ea.

HILO DIP



HILO DIP is a highly concentrated liquid. Dissolve a tablespoonful in a gallon of water and saturate the dog's coat thoroughly for several minutes. It kills ALL fleas and lice in 10 minutes. Dry the dog without rinsing. Fine particles of HILO DIP will remain in the coat and delay reinfestation. It leaves a pleasant odor.

Postpaid, 1 oz., 30c; 3 oz., 55c; 6 oz., 95c; one pt., \$2.15; one qt., \$3.75.

VETERINARIAN PRODUCTS

PHENOTHIAZINE FOR POULTRY

A synthetic organic compound for removal of cecal worms in poultry. 1 lb. with 60 lbs. mash. Use 6 lbs. of mixture for each 100 birds.

1-lb. pkg., \$1.67; 5-lb. pkg., \$7.50.

SULFAGUANIDINE

Has been used successfully in the control and treatment of enteric infections.

For Dogs and Cats—Treatment of various bacillary diarrhea and other enteric infections.

Poultry—Coccidiostatic agent.

1/4 lb., \$2.81.

SULFATHIAZOLE

For dogs and cats. Bottle of 100's, 0.5 gm. (7.7 grains).
Each, \$1.00.



A-A CAGE and STAND

Modern shape with ornamental scroll type front. Baked enamel finish, chrome-plated embossed door, black seed guards with bright binding and pull drawer from end of cage. 14 1/4" long, 9 1/2" wide, 15 1/2" high. Comes in silver, chrome trim; green, chrome trim; red, chrome trim.
Price, \$8.50.

HILO KILTIX

To kill ticks, dissolve a tablespoonful of HILO Kiltix in a quart of water. Saturate dog's coat for at least 10 minutes. Dry dog without rinsing; 4 to 6 hours later, comb out dead ticks. Repeat when necessary.

Postpaid, 3 oz., 65c; 8 oz., \$1.50.

PARD DOG FOOD A MEAT FOOD PRODUCT



A ready-to-serve ration made especially for dogs and cats of all breeds and ages. Ingredients: Meat by-products, meats, wheat, barley, dry skimmed milk, tomatoes, edible bones, sodium chloride, cod liver oil.

1 Lb. 3 Cans 6 Cans
Postpaid ...\$.20 \$.51 \$.94

PULVEX DOG PRODUCTS

Pulvex Tape Worm Tablets.....	\$.60
Pulvex Pepsin & Papain Tablets.....	.60
Pulvex Analgesic Tablets.....	.60
Pulvex Astringent Tablets.....	.60
Pulvex Laxative Tablets.....	.60
Pulvex Tonic Tablets.....	.60
Pulvex Sedative Tablets.....	.60
Pulvex Liniment, 4 oz.....	.60
Pulvex Ear Canker, 4 oz.....	.60
Pulvex Eye Lotion, 4 oz.....	.60
Pulvex Cough Medicine, 4 oz.....	.60

WHEAT GERM OIL

For Dogs—Conditioner and aid for breeding.
4 oz., \$1.10; 1 oz., 55c, postpaid.
For Canaries—For moulting and run down condition.
1 oz., 55c, postpaid.

NOTICE

WE ARE IN POSITION
TO SUPPLY YOU
WITH PRESSURE COOKERS
AND
MASON JARS
AND
OTHER EQUIPMENT FOR
THE FARM

Write and Give Us Details
of Your Requirements

STECKLER High Grade Fertilizers

VIGORO

Complete plant food

VIGORO—A complete plant food. Recommended highly for lawns, gardens, flowers, shrubbery and trees. Clean, odorless, and easy to apply.

Prices—Vigoro for Flowering Plants, Shrubs and Trees: 5 lbs., 45c; 10 lbs., 85c; 25 lbs., \$1.50; 100 lbs., \$4.00.

ALUMINUM SULPHATE—Used to change your soil to acid reaction and broadcast over surface at rate of 1 to 2 pounds to each square yard of ground. Use Aluminum Sulphate for your Azaleas to make them beautiful.

Lb. pkg., 10c; 25 lbs., \$1.10; 50 lbs., \$1.75; 100 lbs., \$3.00.

FINE RAW BONE MEAL—One of the best animal fertilizers known to plant life.

Lb., 15c; 10 lbs., \$1.10, not postpaid.

NITRATE OF SODA—Provides nitrogen in a form that is immediately available to plants. For forcing vegetables, flowers, fruits, etc. Use with care; 500 lbs. per acre. For liquid fertilizer, use one ounce to a gallon of water. Write for prices.

LIME—To sweeten and put the soil in condition for planting of any sort, use Hydrated, cover the soil and work in; this is very beneficial in putting acid soil in a sweet condition. Use at the rate of about 2,000 lbs. to the acre.

Lb., 20c, postpaid. Not prepaid, 50 lb. bag, 85c.

FULTON'S PLANTABBS

Odorless Plant Food Tablets

PLANTABBS—Concentrated, Complete, Balanced Plant Food Tablets—Now contain Vitamin B1 in proper, effective, measured amount.

Postpaid, 30 tablets, 25c; 75 for 50c; 200 for \$1.00; 1,000 for \$3.50.

HYPONEX—Food, Drink, and Medicine for Plant Life—With Hyponex, plants grow luxuriantly and develop sturdy growth regardless of the poorness of the soil. No greenhouse small or large, should ignore the extra results which can be obtained by use of Hyponex.

10c; 25c; 1-lb. can, \$1.00; 10 lbs., \$8.00.

SULPHATE OF IRON (Copperas)—

1 lb., 10c; 5 lbs., 40c; 10 lbs., 75c.

MANGANESE SULPHATE—

1 lb., 15c; 10 lbs., \$1.00, not prepaid.

SHEEP MANURE—Wizzard brand is pure sheep manure, absolutely weedless. Apply 500 to 1,000 pounds per acre.

5 lbs., 55c; 10 lbs., 75c; 25 lbs., \$1.25; 50 lbs., \$1.75; 100 lbs., \$3.00.

RELIANCE AZALEA FERTILIZER

Azaleas, Camellias and Gardenias—recommended highly. Beautifully illustrated cultural booklet with each order.

5 lbs., 50c; 10 lbs., 80c; 25 lbs., \$1.50; 50 lbs., \$2.50; 100 lbs., \$4.50.

F.O.B. New Orleans.

PRICES ON MIXED FERTILIZER

in 100-lb. Textile Bags
Prices on Request

ADCO

Mixed with leaves, cuttings, vines, weeds, straw, cornstalks, etc.—in fact, almost any nonwoody vegetable material—ADCO turns it into true organic manure, fully equal to plant food and fertilizing powder to the old-fashioned kind, but clean, sanitary, odorless and free from weeds.

ADCO, in 7-lb. bags, \$1.00, not prepaid.

ADCO, in 25-lb. bags, \$2.25, not prepaid.

VIGORO FERTILIZER AND SEED DISTRIBUTOR

Spreads fertilizer, lime or seeds, evenly and accurately. Saves time, worry and labor. Ideal for sowing on windy days, especially desirable on lawns since it puts down the fertilizer properly and evenly. It is equipped with gauge, etc, for controlling proper quantity to use.

Easy running, sturdy machines that will last for years if properly taken care of.

Model B—(14" wide)

Postpaid\$5.40

Junior—(16" wide)

Postpaid\$9.90

MODEL B



TAKE
THE GAMBLE
OUT OF
GARDENING
WITH

Thompson's HORMONE-VITAMIN FORMULAS

Products of one of the Nation's largest vitamin producing plants.

REE-ROOT

For rapid rooting of cuttings. Two proven formulas: No. 1 for sensitive plants, 2 oz. can, 75c; No. 2 for hardy, woody plants, 1½ oz. can, \$1.

TRANSPLANT TABLETS

For reducing root shock in all transplanting. Two tablets make 1 gal. solution. 40 tablets, 50c; 100 tablets, \$1.

PREE-PLANT

Dust on seeds and bulbs for quicker, better germination. 2 oz. can, \$1.

VITAMIN B₁ PELLETS

Now contain all the known factors of Vitamin B-Complex. Vital aid to all plant growth. 100 pellets, \$1.



THOMPSON'S B₁ VITAMIZER attaches to hose, automatically mixes and distributes solution.....\$1 100 Thompson's B₁ Pellets and Vitimizer, \$1.89

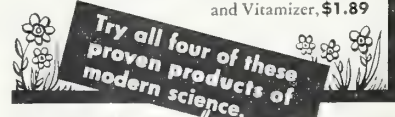

PEAT MOSS—You, too, can have a beautiful lawn and garden. Use Peat Moss, nature's finest soil conditioner. This miracle maker of humus puts millions of tiny soil sponges to work, providing soft, loose, fertile soil that allows air circulation and the penetration of the sun's rays. It stores plant food that would otherwise be washed away and wasted.

Bale, \$4.50.

SERVALL—Two grades, coarse and fine. Mulch instead of cultivate. Save labor, save watering, save money. SERVALL fertilizes the soil, does not clog the cultivating tools, insures your garden against droughts of summer and freezing of winter. Makes dry, sandy soil hold water and fertilizer like a sponge, loosens tough clay soil. Does not burn. Use Servall—sturdier plants—more flowers.

100-lb. bale, \$1.60.

SEMESAN COSTS ONLY

¼c to 2c A POUND OF SEED



For Vegetable and Flower Seeds—Diseases carried on the seed often reduce germination and cause a poor stand, lowered quality, and unsatisfactory yields. Destroy these disease organisms without injuring the seed by treating your seeds, bulbs, roots, corns, and tubers with Semesan. Easily and quickly applied as a dust or liquid. Effective in controlling damping-off of seedlings and cuttings.

SEMESAN for all small seeds. Use 1 oz. for 15 lbs.
1½ oz., 12c; 2 oz., 45c; 12 oz., \$2.10; 4 lbs., \$10.30, postpaid.

SEMESAN JUNIOR for corn. Use 1½ oz. per bushel.
1½ oz., 17c; 12 oz., 62c; 6¼ lbs., \$4.50, postpaid.

SEMESAN BEL. Apply to whole or cut seed potatoes either as a dry powder or as a liquid dip. Use 1 oz. for 3 bushels.
2 oz., 35c; lb., \$1.90, postpaid.

2% CERESAN. A dust disinfectant for cotton, flax, millets, peas, sorghums and narcissus. Use 2 to 3 oz. per bushel of seeds.
Lb., \$1.30; 4¼ lbs., \$3.60, postpaid.

INCREASE CROP YIELD WITH SPERGON
A new organic fungicide developed by U. S. Rubber Company for seed treatment. Prevents seed decay, damping off and stimulates growth. Simple to use. Just mix one bushel of seed with from 1 to 4 oz. of Spergon. Noninjurious if used in excess.
2 oz., 35c; 5 oz., \$1.00; lb., \$2.25; 5 lbs., \$10.25, postpaid.

WETTABLE SPERGON

Used for dipping Lily Bulbs, Tomato Seedlings, Irish Potatoes, Sweet Potatoes and for soil treatment for tomato and celery beds. Also for spraying cabbage and cantaloupe against mildew.
Lb., \$1.25; 5 lbs., \$5.25, postpaid.

Inoculate all Legume Seeds with

NITRAGIN

1898—A HALF CENTURY OF SERVICE—1948
When ordering, Always state name of seed

ALFALFA (A)		SOYBEANS (S)	
Swt., Bur, Hubam	Clovers Retail	Size	Retail
1 bu. each....	\$.50	Small, (Inoculates up to 120 lbs. seed)	\$.30
2½ bu. each....	1.00	5 bu. each.....	.55
		25 bu. each.....	2.50
		(One can)	
		30 bu. each.....	3.25
		(6-5 bu. cans)	
		BEANS—Navy, Pinto, Wax, String, Kidney and Great Northern	
		1 bu. each.....	\$.35
		PEANUTS, COW PEAS (E)	
		Small, (Inoculates up to 120 lbs. seed)	\$.30
		100 lb. size (Inoculates up to 100 lbs.) ea.	\$.50
		1200 lb. size ea.	5.70
		(12-100 lb. cans)	
		30 bu. each.....	3.25
		(6-5 bu. cans)	
		LUPINES (All Varieties)	
		100 lb. Size (Inoculates up to 100 lbs. seed) ea.	\$.50
		GARDEN SIZE—Peas, Beans, Sweet Peas, Lupines, Lima Beans and Edible Soybeans	
		Enough for 8 lbs. seed — Retail Price 10c each	

Selected Juicy MELONS

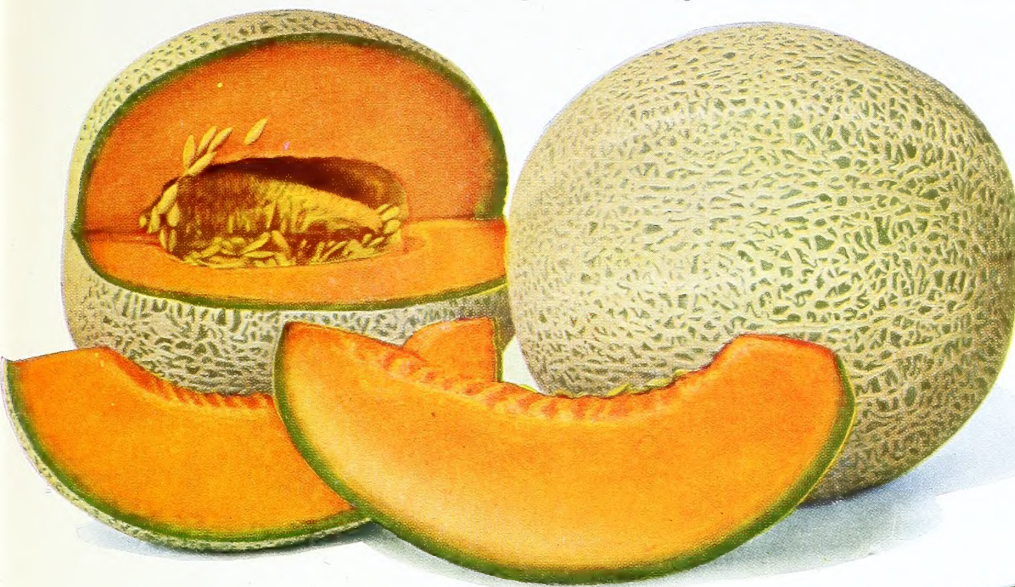

**Home-Grown
Vegetables
Have a
Better
Flavor**

EDEN GEM MELON—Pkg., 10c; Oz., 30c; ¼ lb., 75c; lb., \$2.25.



TOM WATSON—Pkg., 5c; oz., 25c; ¼ lb., 50c; lb., \$1.50.



FLORIDA GIANT—Pkg., 10c; oz., 35c; ¼ lb., 80c; lb., \$2.75

*Grow Your Own
Vegetables*

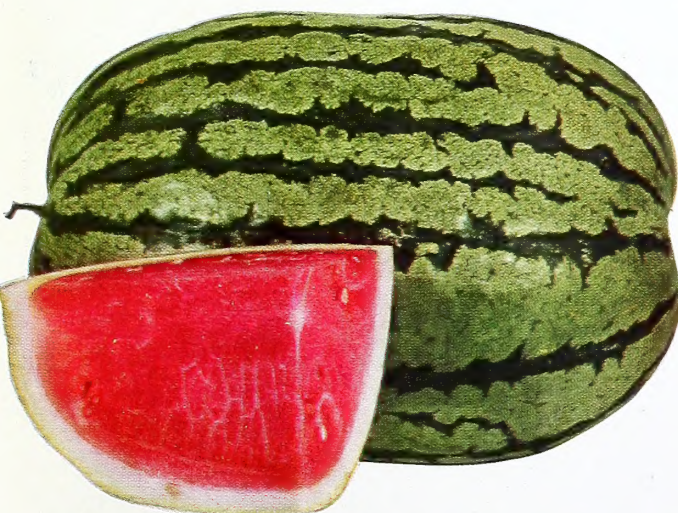

DIXIE QUEEN—Pkg., 10c; oz., 30c; ¼ lb., 70c; lb., \$2.25



HONEY ROCK CANTALOUPE—Pkg., 10c; oz., 30c; ¼ lb., 75c; lb., \$2.25.

AGAIN INTERESTING NEW FLOWERS

COSMOS RADIANCE

Winner of the highest award in the 1948 All America trials, Radiance introduces two entirely new colors in cosmos: Deep rose and rich crimson, in the first bicolor cosmos ever to be developed. The colors, striking by daylight, change completely in artificial light, becoming a deep velvet crimson and a soft luminiscent rose with an ethereal quality not easy to describe. Radiance roughly resembles the Sensation type of cosmos, but has a definitely larger flower and an erect, strong habit characteristically its own. The vigor of its Indian parent gives it an exceptionally long lasting power when cut, and it flowers excellently if cut in the bud. Radiance has a pleasing and quite noticeable fragrance. Plant Radiance in your 1948 garden. **Packet 25c.**



Dwarf Single French MARIGOLD RED HEAD

Well-shaped flowers made up of a single row of broad, overlapping, gracefully recurved petals and a wide, crested center of many, tiny, erect florets. The edges of the petals curl slightly, showing a gold reverse, thus adding to the attractiveness of the flowers which possess all the subtle shades of gold, bronze and auburn. When first opening, the blooms are a rich, mahogany-red, changing to auburn and later to bronze and gold. Plants are dwarf, bushy, free blooming, 1 ft. tall. Showy in beds and borders. **Pkt. 25c.**



Multiflora

PETUNIA PINK SENSATION

Large flowers, extreme vigor and exceptionally profuse blooming habit are outstanding characteristics of this new, true, first generation (F₁) hybrid petunia. Flowers grow 3 to 3 1/4 in. across, and are produced in great abundance over a very long blooming season; plants are robust, forming a broad mound 2 ft. tall and as much as 4 ft. across. Hybrid vigor is certainly evident in this remarkable petunia. **Pkt. 50c.**



STECKLER SEED COMPANY, INC.

The South's Best Seeds — Spring 1948

512-516 Gravier Street

NEW ORLEANS 3, LOUISIANA

